FINAL PICKUP OF PROCESSED TIN CANS IN DIXON NEXT MONDAY - - - GET YOURS READY

1. Keep that War Job until Uncle Sam Releases you!
2. Keep Buying Bonds!
3. Keep doing all Your Country asks!

DIXON EVENING TELEGRAPH

—THE WEATHER—
Fair and cool tonight; Wednesday sunny and warm; low tonight 40, high Wednesday 72.

NINETY-FIFTH YEAR Number 184 | Telephones 4 and 5 | DIXON, ILLINOIS, TUESDAY, OCTOBER 16, 1945 | 10 PAGES | PRICE FIVE CENTS

The Fleet's In

—NEA Telephoto

The USS South Dakota flagship of Adm William F "Bull" Halsey (standing on bridge) steaming toward San Francisco Bay s Golden-Gate bridge Thirteen warships of Halsey s might 3d fleet came home from the wars only a vanguard of the ships which will continue to arrive at west coast ports until Navy Day, Oct 27

Coal Conference Is Failure

Jap Demobilization Accomplished With Almost No Friction

MacArthur Broadcasts on Success of Operation; News From Japan

Tokyo Oct 16 (AP) Demobilization of Japan involving some 7 000 000 men at home and abroad has been completed in the most frictionless operation of its kind in history General MacArthur announced yesterday in a world broadcast

On schedule October 15 Japanese armed forces x x x ceased to exist as such the supreme allied commander said but warned that it will take much time and patience x x x to restore the dignity and freedom of the common man in the beaten demoralized empire

But he added herein lies the way to true and final peace

The Supreme Commander lauded American soldiers for giving the Japanese people their first insight into a free man s way of life in actual action and it stunned them into new thoughts and new ideas

He particularly praised the restraint with which the Americans treated their former enemies rather than emulating the ruthlessness of the Japanese when they were victorious

The American victory MacArthur said was a triumph for the concept of the complete integration of three dimensions of war—ground sea and air x x x The great lesson for the future is that success in the art of war depends on the complete integration of services

* * *

MUCH WORTHLESS MONEY

Tokyo Oct 16 (AP) Printing presses backed by Japanese bayonets deluged China with now-worthless currency adding up to about 54 billion U S dollars in face value the Tokyo newspaper Asahi said today

The figure was the first to be published indicating the degree of financial plundering of Japanese occupied territories by Nipponese militarists It was disclosed by the newspaper in its demands on the imperial government to curb inflation

Notes totaling four trillion Yuan were issued by the Central Reserve Bank of China financial agency backed by the Japanese militarists the newspaper said

This sum at the official rate of five Yuan to one Yen equalled 800 billion Yen or nearly 20 times the wartime homeland note output of the Bank of Japan which contributed much to inflation in Nippon The current rate is 15 Yen to one U S dollar

Survey Incomplete

American authorities studying the records of the Central Reserve Bank of China and other Japanese institutions used to exploit the empire s conquests have declined to announce figures until their surveys are completed

The actual plundering implied

(Continued on Page 6)

Dixon Company of Reserve Militia - to Receive Award

(Picture on Page 10)

Captain Ralph Lauer commanding Co A of the Illinois Reserve Militia last evening was notified from Springfield that the company will receive the Chicago Tribune attendance award at the regular weekly drill session at the Armory this evening at 8 o clock It will be the second time that the Dixon company has achieved this honor which is based on six month intervals for attendance by members

The present company which consists of 48 members was in competition with 12 other companies of the Third infantry from Jan 1st to July 1st The competing companies represent the I R M forces in the north half of the state The honor was achieved during the period the company was under the command of Captain John Cahill who has since been promoted to the rank of major Upon his advancement Captain Ralph Lauer of Sublette took over the command and is now serving in that capacity.

Public Invited

The public is invited to attend the program this evening at the Armory which will be attended by several dignitaries including General Kenneth B MacDonald of Aurora commanding the second brigade, and his staff Col Edwin Dayton of Springfield assistant adjutant general of Illinois and members of his staff Col O W West of Waukegan commanding the Third infantry and Lieut Col James M Brady of Dixon who will serve as master of ceremonies.

Lieut Col Brady organized the Dixon company and served as its first commanding officer from 1941 until his promotion as a regimental officer His untiring service in the Illinois Reserve Militia has won for him the promotion which he has achieved

The Dixon company has served in various capacities since its organization which may be recalled as announcement has been made that the National Guard is soon to be recognized Co A has been called into service in guarding property and has served willingly in numerous local emergencies as well as participating in civic events The primary training received by members during World War II has proved of great value when they were summoned for active service Men in all walks of life including clerks professional men factory employes and farmers from the Dixon area have composed the company during the war time years

Captain Lauer urgently requests civic and patriotic bodies to be present when the award is presented to the company by a Chicago Tribune representative this evening

Roundup of Doings in Washington for Telegraph Readers

Main Activities in National Capital Summarized by Associated Press

Washington Oct 16 (AP) Gen Douglas MacArthur s radio plea for rapid integration of the nation s armed services prompted Senator Walsh (D Mass) today to propose a council of national defense

The chairman of the senate naval committee suggested the secretaries of state war and navy as members with the president running the show as commander in chief

Walsh s proposal came as an alternative to merger of the Army and Navy Most legislators thought MacArthur was talking a merger of this kind when he told the world last night

The great lesson for the future is that success in the art of war depends upon a complete integration of the services In unity will be military strength

Senator Edwin C Johnson (D Colo) told a reporter that as he see it the only way "complete integration can be obtained would be through the creation of a single military department

Patterson For Merger

Johnson is acting chairman of the senate military committee which begins hearing tomorrow on such a proposal Secretary of War Patterson will be the first witness

Patterson favors the consolidation and there have been some in-

(Continued on Page 6)

3 Nazis Sentenced to Death by Court

Wiesbaden, Oct 16—(AP) — Alfons Klein former administrative head of the Hadamar insane asylum and two of his assistants were sentenced to death by an American military tribunal last night for the systematic murder of more than 400 Russian and Polish inmates of the institution

Long prison terms were imposed on three other men and one woman who were tried jointly with the condemned trio

Sentenced to death with Klein were Heinrich Ruoff and Karl Willig asylum attendants who admitted injecting lethal doses of morphine to hundreds of victims

Adolf Wahlmann chief medical officer at the asylum was sentenced to life imprisonment at hard labor Adolf Merkle who admitted falsifying death certificates to make it appear the victims died of lung diseases received a prison sentence of 9 years and Philip Plum an undertaker was given 6 years

Irmgard Huber chief nurse was sentenced to 20 years imprisonment

The verdict followed a six day trial during which 15 witnesses were brought at the cost of 15,000 Germans who had been [illegible] death at Hadamar [illegible] the killing of the Jews and Russians

Careless

Cuero Tex Oct 16 (AP) Robert Gentry automobile mechanic of nearby Mounds City today talked like a jaybird and enjoyed his food to the utmost after 21 months without taste or speech above a whisper

He lost his speech and taste in an accident while serving in the Aleutian campaign and they were restored by another accident when an iron cover fell on his head while working on a bus

Gentry said the first accident occurred when he was blown up by a land mine during maneuvers As a result of the second accident Gentry said he also has been relieved of a slight paralysis of his left side The cure appears to have been complete he concluded

Maybe I didn t fasten the lid up securely said Gentry of his latest accident but this was one time contrary to all rules that carelessness paid a good dividend you just can t imagine how good!

Eisenhower Holds Communists Could Not Carry Berlin

Washington Oct 16—(AP)—General Eisenhower said today informal reports indicate a fair and impartially supervised election in Berlin would not support the present Communist party dominance to the city s government

The general put into his second monthly report on military government in the American zone of occupation a critique on politics in Germany—including those in the Russian zone

Eisenhower declared that one of the political devices fostered by the Communists in Berlin—a bloc of parties—would have no welcome in the American zone

Here is what he had to say about Berlin where the allied control authority has its headquarters and where the four allied powers have four zones

"Four organized parties exist there They were granted permission by the soviet military authorities to organize and so were functioning when United States forces occupied the U S sector of Berlin The four parties are the Communist party the Social Democratic party the Christian Democratic union and the liberal Democratic party

Two Well Organized

"The Communist party of Germany holds a majority of the strategic posts in the Berlin magistrat and in the administrations of the Berlin municipalities Informal reports indicate that a fair and impartially supervised election in Berlin would not support the present Communist party dominance of posts but would reveal relatively strong support going to the Social Democrats and the Christian Democratic union in that order

Form "Political Bloc"

"The four parties in Berlin joined on the initiative of the Communist party in a united front political bloc intended to unify their policies on all important matters This joint political organization continued throughout the month under review (August) and succeeded in formulating surface uniformity on major questions with some evidence of dissent dissatisfaction especially on the part of the two conservative parties The device of a political bloc will not be encouraged in the U S

(Continued on Page 6)

Sec. Schwellenbach Announces Failure of Peace Meetings

General Labor Picture Throughout Nation is Not Bright Today

(By The Associated Press)

The nation s labor disputes, numbering at least 150 kept some 8 000 workers from their jobs Friday the lowest total this month but the general labor picture was not bright

The darkest cloud came out of Washington in the form of Secretary of Labor Schwellenbach s announcement of the collapse of the conference to settle the critical soft coal strike

In New York City where a 16-day strike of AFL longshoremen has virtually paralyzed shipping in the world s largest harbor, there was reported violence within the union ranks and by CIO unionists as extra police were ordered to the waterfront.

On the bright side was the resumption of service to some 1 000 000 New England bus and trolley riders as buses under control of the Commonwealth of Massachusetts began rolling, after a three-day strike of 1 800 Eastern Massachusetts Street Railway employes

Although the government in 10 days of meetings failed to get the soft coal operators and John L. Lewis' United Mine Workers to agree over the recognition of the mineforemen s union the labor secretary said he still held hope of solving the dispute He said negotiations had adjourned "subject to call" and he was not going to recommend government seizure of the pits

Five Proposals Rejected

He added the way was left open for resumption of negotiations but he did not know of any prospects. The conciliation session adjourned last night, Schwellenbach said, after the operators rejected five separate proposals for settlement.

Meanwhile the scarcity of fuel in many of the strike areas brought further curtailment to steel and other industries and threatened to close three large Pittsburgh high and junior high schools Cold weather in western Pennsylvania may also force some churches to close by the end of the week a coal merchants' association spokesman said

Thousands of steel workers have been furloughed and production in several big mills has been cut as much as 28 per cent Three major Cincinnati industries either halted or curtailed production because of the coal shortage Strikes are in progress in Pennsylvania, West Virginia Kentucky, Ohio, Tennessee and Indiana

Violence in New York

Violence was reported in the 16-day old strike of dockworkers in New York harbor which has virtually halted all out bound shipping and hundreds of extra police were ordered to patrol duty along the big waterfront today The additional squads of police came after rival factions within the AFL International Longshoremens Association charged each other with violence and use of goons as intimidators Mayor La Guardia warned there will be

(Continued on Page 6)

Cottle Enters Plea of Guilty to Issue of Worthless Checks

Will be Turned Over to Denver Authorities; Court House News

Stephen Cottle Denver Colo, public accountant pleaded guilty to an information in Lee County court today charging him with issuing a check to defraud the Vaile Clothing Co and on motion of States Attorney M C Pires Judge Grover W Gehant continued for ten days the passing of sentence and Cottle was returned to the county jail The states attorney indicated to the court that Cottle would return the suit of clothes to the firm for which a worthless check was given and within a few days would be delivered over to Denver Colo authorities

Cottle who was arrested by Police Chief Gilbert Glessner and Sheriff L F Bates last week as he stepped from a chartered plane in which he and his bride were making a honeymoon trip to Canada appeared in court with his counsel Attorney John Buckley

States Attorney Pires stated that Cottle had signed an extradition waiver indicating his willingness to return to Denver Colo where he was said to be wanted on charges of confidence game and embezzlement On the latter charge the county prosecutor said Cottle was on parole Pires added that Denver would be given preference over DeKalb county where he said two warrants for Cottle s arrest had been sworn out Sheriff L E Bates stated that he had also received a detainer warrant from the United States marshals office in Chicago

Kessler Furnishes Bond

Rudolph Kessler Brooklyn township farmer appeared with his father Louis Kessler in Lee county Circuit court today and furnished bond in the sum of $900 for his probation on [illegible] charges which was granted by Judge George [illegible] Dixon last week He was taken into custody and [illegible] by Deputy Sheriff Harry Wilson and taken to the county jail to be returned to the Illinois county authorities [illegible] that he [illegible] similar charges

To Sell Property

Judge Dixon [illegible] executors to dispose of [illegible] located at 214 East [illegible] which belonged to the late John [illegible] sor [illegible] order of the [illegible] Attorney M C Pires [illegible] in the Circuit court whereby the county [illegible] may arrange for the disposition of the property at a public sale about July 1st and After [illegible] was or shall have be present tenants the [illegible] legal notice to vacate with [illegible] that the property will be sold [illegible] the purchaser [illegible] street

Delinquent Tax Sale

Collector [illegible] today [illegible] to the tax [illegible] delinquent taxes as listed in the Sept 19 issue The Telegraph which will be held in the courthouse Monday Oct 22 at 10 [illegible]

(Continued on Page 6)

AS I SEE IT

By DEWITT MACKENZIE
AP Foreign Affairs Analyst

MacArthur s epitaph for broken Japan is so starkly realistic that it brings one up with a jolt

"This ends its military might and its military influence in international affairs It no longer reckons as a world power either large or small

Thus perishes an evil power which for almost a hundred years increasingly dominated the orient until finally greed impelled it to overreach itself in an effort to master and enslave not only its neighbors but to conquer great countries of the western world We have realized of course that Japan has suffered complete defeat but we are so close to this epochal event that it is difficult to sense its true immensity

Nippon has been utterly smashed Not only that but she has been deprived of her ill got gains and thrust back into her tiny island kingdom She now lacks the resources to recover anything approaching her former position She has been flung into the oblivion from which she emerged almost within the memory of living man

* * *

Now that s a fact of tremendous import It means that a vacuum has been created in the orient xit hthe disappearance of this dominant power It is in the nature of things that something must rush in to fill that vacuum That is some other people will in due course take its place What will it be?

He would indeed be gifted with rare vision who could see that now However the probabilities are that for a considerable period the influence of the Big Three—America Russia and China will control the situation pending the emergence of the new Asiatic power China is a logical successor but it will be long before she could assume the mantle for she is terribly weak in all categories except one the magnificent spirit which enabled her to hang on in face of the Jap onslaught

* * *

China has a tremendous task ahead of her She must repair the ravages of her long war she must rehabilitate and [illegible] her industries and she still has to go through a period of [illegible] growing pains in developing the far

(Continued on Page 6)

Public is Urged to Demand Permanence of Press' Freedom

Attention is Called to Tendency Toward Government Controls

Boston Oct 16—(AP)—Calling attention to what he said were tendencies toward government control of radio, press and motion pictures Kent Cooper, executive director of The Associated Press today urged the public to demand of those in power a guarantee that freedom of the press will be extended throughout the world

Speaking at the Boston Conference on Distribution Cooper asserted that Press freedom everywhere is essential for the future welfare of mankind and that a universal free press can develop into the world s antidote for the employment of the atomic bomb

He referred briefly to the recent government anti trust suit

(Continued on Page 6)

Eleven U. S. Pilots Are Safe in Tokyo

Tokyo Oct 16—(AP) Eleven U S pilots who flew out on Japan in P 51 planes they were ferrying from Okinawa during stormy weather last week were safe in Tokyo today

Twelve others in the 23 plane ferrying job to an airport northeast of Tokyo were forced back to Okinawa

Three of those who crashed in rice paddies at various points in Japan said Nipponese countryfolk gave them first aid and a banquet

The three were Capt John J Frost New Brunswick N J First Lt Robert Gulch Joliet Ill and 2nd Lt Albert S Provan Cleveland Ohio

Frost and Provan reported they landed in fields near each other in the vicinity of Nakano village about 100 miles southeast of Nagano [illegible] close to [illegible]

People [illegible] said Frost A Japanese doctor [illegible] up a small [illegible] the first fresh [illegible] eggs

Police escorted them to a [illegible] and gave them directions for reaching Tokyo

The Weather

TUESDAY OCTOBER 16

DIXON WEATHER

EXTENDED FORECAST

TEMPERATURES

[illegible]

Congressmen from St. Louis Baffled by Minor Bombardment of Canned Food

Washington Oct 16 (AP) — [illegible] The three congressmen from St Louis are baffled

They [illegible] with a menacing [illegible] from canned food to string beans [illegible] food campaign started [illegible] Red Table [illegible]

Rep Phil Phillips [illegible] van [illegible] four cans

We just don know what to do with them Phillips aides told a reporter The only thing we might be able to do [illegible] to UNRRA [illegible]

Sullivan said he too was puzzled [illegible] relief fund.

Indiana Governor Speaks at Legion Meet, Mt. Morris

Hon Ralph F Cates governor of Indiana is the guest speaker at the [illegible] of American Legion district meetings planned to be held throughout Illinois at Mt Morris Thursday Inc evening. In explaining the program of the American Legion [illegible]

[illegible]

President Truman [illegible] 000 000 [illegible]

[illegible]

[illegible] Legion throughout others Illinois [illegible] of World War II and the future [illegible]

[illegible] expected the initiation ritual.

Suicide Try Fails; Laval Executed

—NEA Telephoto

[illegible] arch traitor Pierre Laval crying innocence to the last and so weak from [illegible] that he had to be half carried to death stake was shot to death by firing [illegible] in courtyard of Prennes prison. Photo made over heads of witnesses radioed from Paris to New York.

NEWSPAPER ARCHIVE®
NEWSPAPER ARCHIVE®

(Following Is a Suggestion for Writing Up Your Farm Auction Sale)

Closing Out Sale!

(Location)

(Date of Sale on Above Line)

(Time Sale Starts)

00 HEAD OF HORSES 00
DESCRIPTION OF HORSES

00 HEAD OF CATTLE and HOGS 00
DESCRIPTION OF STOCK

FARM MACHINERY
DESCRIBE

HAY and GRAIN
LIST

MISCELLANEOUS ITEMS
LIST

TERMS OF SALE

.....Owner

.....Auctioneer

.....Clerk

Lunch Served by .....

MR. FARMER

We Can Help You Get A Big Crowd of High Bidders

FOR YOUR—

FARM STOCK and EQUIPMENT

AUCTION SALE!

We Can Save You Many Dollars on Your Farm Sale Advertising

TAKE ADVANTAGE OF OUR COMBINATION OFFER . . . COME IN AND WE'LL BE GLAD TO DISCUSS IT WITH YOU!

FARM SALE advertising in the Dixon Evening Telegraph will get you a good crowd of competitive bidders because it goes into hundreds of Farm Homes in every part of Lee County, the Southern part of Ogle County and the Northern part of Bureau County!

IT REACHES THE PEOPLE YOU WANT TO REACH

ASK US ABOUT OUR BIG 3-WAY DEAL . . . You Get 100 Sale Bills (Reprints) 6 Want Ads . . . and Farm Sale Ad in Telegraph All at One Low Price!

YOU GET AN AD THIS SIZE

ONE DAY in the Telegraph, a five-line Want-Ad 6 DAYS and 100 BILLS (reprints) on cardboard for $23.00

TWO DAYS in the Telegraph, a five-line Want-Ad 9 DAYS and 100 BILLS for $44.00

THREE DAYS in the Telegraph, a five-line Want-Ad, 12 DAYS and 100 BILLS for $65.00

FARM SALE!

ATTENDANCE CAN BE INCREASED WITH ADS IN THE TELEGRAPH

★

THIS NEWSPAPER

is fully equipped to handle any type of FARM SALE advertising. Distinctive type to make your ad readable and attractive. Close attention to little details that will round out your message to prospective buyers.

All These Services Are Free. You Merely Pay for the Space Your Advertisement Requires

COMPARE COSTS and RESULTS

FARM SALE!

Ads in The Telegraph reach more families than in any other newspaper published in Lee County.

Lee County farmers know The Telegraph as their home newspaper. Shrewd advertisers use its columns daily to sell their merchandise.

If you plan to hold a FARM SALE—just remember that The Telegraph can and will get the most attention for your ad and the most results from your advertising.

Bring your problem to the Advertising Department. Consult them as to the most efficient and economical way to put your SALE over successfully. There is no charge for this service.

MANY FARMERS USE ACTUAL PHOTOGRAPHS OF LIVESTOCK AND THEIR FARMS IN SALE ADVERTISING

We are equipped to take actual pictures of your livestock, of your farm machinery and of your farm buildings. By using these illustrations in your sale advertising, you will find that they command immediate attention to your advertising, therefore guaranteeing the best possible results. Pictures tell the story more complete than any other medium of advertising. The cost is nominal, so feel free to ask for further information. This is a new and exclusive service that we are offering farmers of this community.

ASK FOR THE ADVERTISING DEPARTMENT WHEN YOU CALL AT THE TELEGRAPH OFFICE

★

YOU GET AN AD THIS SIZE

ONE DAY in the Telegraph a five-line Want-Ad 6 DAYS and 100 BILLS (reprints) on Cardboard for $12.50

TWO DAYS in the Telegraph, a five-line Want-Ad 9 DAYS and 100 BILLS for $23.00

THREE DAYS in the Telegraph, a five-line Want-Ad 12 DAYS and 100 BILLS for $31.50

YOU GET AN AD THIS SIZE

ONE DAY in the Telegraph, a five-line Want-Ad 6 DAYS, and 100 BILLS (reprints) on Cardboard for $16.00

TWO DAYS in the Telegraph, a five-line Want-Ad 9 DAYS, and 100 BILLS for $30.00

THREE DAYS in the Telegraph, a five-line Want-Ad 12 DAYS and 100 BILLS for $44.00

— PHONE 5 —

DIXON EVENING TELEGRAPH

Read By Over 33,000 People Every Day

NewspaperARCHIVE®
NewspaperARCHIVE®

REA Will Allocate 2½ Millions for Use of State Borrowers

Rural Electrification Administrator Claude R. Wickard has announced estimates which showed that 906,639 Illinois farms, or 42.5 per cent of all farms in the state, were still without central electric service on July 1, 1945.

On the basis of the estimates of unelectrified farms, Mr. Wickard allocated $2,688,636 for REA loans which may be made to qualified borrowers for rural electrification in Illinois during the fiscal year ending June 30, 1946.

Illinois now has 28 REA borrowers with lines and other rural electric facilities in operation. These rural electric systems furnish electric power to 59,462 consumers.

The estimates announced by Mr. Wickard showed that 57.5 per cent of Illinois farms now have central station electric service, compared with 12.3 per cent when the REA program was begun in 1935. However, making electric power available to unserved farms is only part of the rural electrification job in Illinois, since many non-farm rural homes, schools churches and other rural establishments are without electricity.

Says Mr. Wickard, "....Electrification of American farms is one of our major post-war tasks. Despite the amazing progress of the last ten years, more than half our farms do not yet enjoy the comforts and conveniences made possible by electricity...The Rural Electrification Administration pledges all possible speed in rushing to completion the greatly expanded program which has already been authorized. We are prepared for even greater undertakings."

Illinois dairy herd improvement association records show that it takes 3.1 hours of labor for every 100 pounds of milk produced from cows with an average production of 3,900 pounds of milk a year compared with 2.1 hours to obtain 100 pounds of milk from cows that averaged 7,400 pounds of milk a year.

Iodine is one of the important exports of Chile.

Digest of the News for Poultry Raisers

A Weekly Letter by Frank Priebe

It was less than a year ago that a scientific friend of mine said, "Pure science will win this war." I don't understand pure science any more than he understands a balance sheet, and I lifted my eyebrows at the idea.

I have since realized how right he was.

We have all been forced to recognize the power of science and to have a greater respect for it.

Most of us in business—and I include men in the business of farming—are so busy doing things that we have little patience with people who deal in ideas. And yet progress in agriculture and industry starts with ideas—the idea of hybrid corn, for example.

Hybrid corn increased the yield per acre.

Must Increase Yields

Our problem in the poultry industry is to increase the yield per bird—in poultry meat and eggs.

This year the average yield per hen will probably be over 150 eggs. Ten years ago it was 123 eggs. So we've made considerable progress. But 150 eggs per year is less than 50% production for the industry as a whole. And any poultry raiser knows that the production from his own flock must be 50% or above to be really profitable.

So our industry still has a lot of room for improvement as far as yields are concerned.

Breeding, feeding and management all enter into this question of yields.

A great deal of experimental work is being done along these lines and I was interested in seeing a report that two agricultural chemists have been awarded a patent on a method for increasing and sustaining egg production by feeding the birds minute amounts of a substance known as "Protomone." They claim that over an 11-month period layers fed this Protomone mash produced 50% more eggs than a similar flock on ordinary feed.

Maybe they've got something there.

Certainly no possibility for increasing the yields in this industry should be overlooked.

A great many breeders are concentrating their efforts on the development of a chicken comparable to a broad-breasted turkey. We saw, in the atom bomb, what can be accomplished when scientists work together toward a common objective.

I am sure that most of us in the poultry industry are going to be more interested in scientific developments than we have been. We may not understand how our scientific friends work, but I think we have a little more appreciation of what they are trying to accomplish and of how much their efforts can mean to the future of our industry.

Frank Priebe

FARM NEWS

Leon A. Garrison who is in charge of the Dairy Payment Program (milk and butterfat subsidy) in Lee county advises all whole milk and butterfat (cream) producers wishing to collect payment on while milk or butterfat for the months of July, August and September to mail their application and evidence to the A. A. A. Office, Amboy, as soon as they received payment for the milk produced during the month of September.

In case of whole milk sold, the payment for the last half of September should be received by the producer between October 10 and October 15. In case of cream sold, this payment should be by the first of October.

This payment period covers the months of July, August and September.

The rate of payment is 45c per hundredweight for whole milk and 13c per pound for butterfat.

The final date for submitting applications to milk or butterfat sold during the months of July, August and September is November 30, 1945.

Careless practices of food shoppers cause an annual loss of more than 8,000,000 pounds of fresh fruits and vegetables, or enough food to supply the full needs of 143 army divisions for a week.

Ogle County Farm Bureau News Notes

"Price and Wage Policy, the Key to Full Employment," will be the subject of a talk by Dr. R. W. Bartlett, chief of the department of agriculture economics, University of Illinois, at a meeting of farmers and business men to be held at the Coliseum in Oregon on Tuesday evening, November 6, at 8 o'clock. The other speaker, to be secured by the State Chamber of Commerce, will speak on the same evening representing the industrial side of the economical question on a similar subject.

This meeting is being sponsored by the chambers of commerce and business mens organizations throughout Ogle county and by the farmers represented in the farm bureaus and granges. D. E. Warren, farm adviser, and W. M. Holmes, secretary, Rochelle Chamber of Commerce, head a committee of farmers and business men in planning this program. The object is to afford an opportunity for town and country people to discuss together some of the important post-war problems that affect both.

Dairy Herd Report

The average production per cow in herds of the Ogle county Dairy Herd Improvement Association for the month of September wac 645 pounds of milk and 23.9 pounds of butter fat. There was 482 cows on test. NNinety-seven of them dry. During the month nine unprofitable cows were sold to butchers.

The five herds with highest records were:

(Number of cows in herd, average lbs. milk, average lbs. fat, No. of cows dry in herd, in the order named:)

Grover Thomas, 23 R. H. & G. H., 930, 35.6, 5; Edward Brachle, 8 R. M. S. H., 852, 34.4, 2; John Cunningham, Jr., 17 R. H., 888, 31.6, 2; Forrest Gillespie, 19 R. H., 913, 31.4, 0; Robert Lacher, 21 R. H. & R. J. & G. J., 730, 31.1, 1.

The five high cows were:

	Milk	Fat
W. S. Morris & Son	1680	73.9
Edward Brachle	1581	72.7
Grover Thomas	1335	70.8
George Getzendaner Farm	1548	69.7
Robert Lacher	1105	69.7

New High in Farmers' Income is in Prospect

Washington, Oct. 16 —(AP)— A new high in farm income is in prospect this year.

The agriculture department today estimated 1945 cash receipts from farm marketings at $20,100,000,000. This compares with $19,790,000,000 in 1944, the previous high, and $7,877,000,00 in 1939.

In the first nine months of 1945, cash receipts totaled $14,630,000,000, three per cent above 1944. Receipts from crops were about 16 per cent greater than last year with tobacco and the record wheat crop showing particularly large gains.

Cash receipts from livestock and livestock products ran about five percent below 1944, resulting from the decline in slaughter.

On July 1, 1945, 90,639 Illinois farms were still without central station electric service. This was 42.5 per cent of all farms in the state.

Pillsbury's Best BEST STEEL FED CALF STARTER
CLAYTON RHODES
FEED SERVICE
117 Peoria Ave. Dixon
Phone K1692

SPEED 'EM TO Market

WITH THESE FEEDLOT SPECIALS
Lots of Pork in Hog Fatena
Complete feed to put on pounds quick and thick. Makes fine flavored meat.
C. H. STRONG
ELEVATOR
—NACHUSA—
(Dixon) Phone 62200
PURINA CHOWS

GROW MORE WHITE CORN
Grow More
WHITE CORN
One Hundred Acres each year are planted to WHITE CORN by Melvin Rutherford, Pontiac, Illinois because of the "difference in price" of WHITE CORN over yellow corn.
Don't Delay—Contract your WHITE CORN SEED requirements with your seed supplier today.
GENERAL FOODS CORPORATION
CORN MILL DIVISION
KANKAKEE, ILLINOIS
GROW MORE WHITE CORN

Harry Newcomer's Closing Out
PUBLIC SALE!
30---Head of Livestock---30
I, the undersigned, will hold a Closing Out Sale 3½ miles north of Dixon, 1 mile west of Lowell Park, and 1 mile south of Woosung on State Highway No. 26, on
Monday, October 22
Sale to Commence at 10 a. m.
2---Head of Horses---2
A Good Team of Gentle Work Horses
28---Head of Brown Swiss---28
This is a complete dispersal sale of my herd which was established 20 years ago and 18 years ago as a registered herd. Only the best bulls have been used. If you like Brown Swiss cattle, I want you to attend this sale. Of the 28 head, 10 are milk cows, some fresh and some springers, and 5 are fresh heifers. Younger stock consists of 3 yearling heifers, 7 heifer calves, 2 bull calves and one bull 20 months old. Come and buy some foundation stock or add to your present herd.
Every Animal With Registration Papers
FARM MACHINERY
McCormick Deering 8 ft. grain binder; McCormick corn binder; McCormick Deering manure spreader; McCormick Deering corn planter with fertilizer; McCormick Deering side rake; McCormick Deering buck rake; McCormick Deering 2 row hoe; 5 foot mower; Moline hay loader; Mc Cormick Deering endgate seeder; John Deere stalk cutter, new; 2 14-in. tractor plows; 2 3-section drags; 10-ft. single disc; 7-ft. tandem ensilage cutter; feed grinder; harness and other small tools; 470 bales of clover and timothy hay; 2 brooder houses; 2 brooder stoves one electric, one oil; Ford double milker with track for 24 cows; some white Rock pullets.
HOUSEHOLD GOODS
Air Line radio; cook stove, good as new; Heatrola, good as new; oil heater; 2 rugs, 11½x12 and 9x12; beds; dressers; table and chairs and other household goods.
TERMS---CASH
No property to be removed until settled for.
Not responsible for Accidents
Lunch Stand on Grounds
HARRY NEWCOMER
C. E. WEHMEYER, CROM & BELLOWS, Aucts.
ROBERT WARNER, Clerk

Public Sale
Purebred Spotted POLAND CHINAS
To be held on the H. V. Massey farm, located 2½ miles southeast of Dixon on Eldena Blacktop Road, just 4 miles north of Green River Ordnance Plant.
Wednesday, Oct. 24
Lunch served at 11:30 a. m. Sale starts at 1:00 o'clock p. m.
31 Spring Boars
1 Yearling Fall Boar
2 Sows with Litters
Royal Lad, Herd Boar
(To be sold at this sale)
Immunity: All hogs have been vaccinated with serum and virus by Dr. E. F. Legner.
Guarantee: Complaint must be made inside 30 days.
TERMS---CASH
Shipping crates will be furnished for shipping only, to be returned at our expense by freight.
Auctioneers: Col. Luke Gaule, Springfield, Ill.; Ira Rutt, Dixon Ill.; Clyde Barnes, Erie, Ill. Clerk: Robert Warner, Dixon. Send Mail Bids to Auctioneers or Clerk.
W. A. BAKER & SON
and H. V. MASSEY

RITE-WAY MILKER
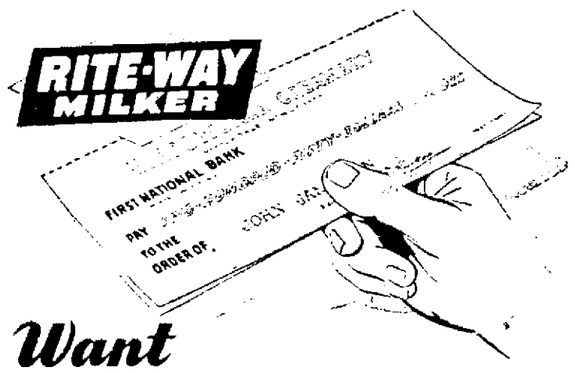

Want
BIGGER MILK CHECKS?
You can have them with a Rite-Way Fast Milker . . . the milker with a combination of features that stimulates your cows to give down their milk faster . . . that helps produce higher quality, low-count milk . . . that steps up milk production.

You owe it to yourself, your family, to get the entire Rite-Way Story . . . a combination of features to be found in no other milker. More than 100,000 dairy farmers milk the Rite-Way, easier, in less time, at greater profit.
CLAYTON RHODES
FEED SERVICE
117 PEORIA AVE. DIXON PHONE K1692

FHA
LOANS
Attention Farmers
Protect your livestock and equipment by repairing your buildings through FHA loans.
• Easy-to-Pay Back
VISIT US TODAY
NO OBLIGATION
PHONE 7
CITY NATIONAL BANK
— DIXON —

We Have A Full Line of Repair Parts for
A.C. Tractors & Corn Pickers
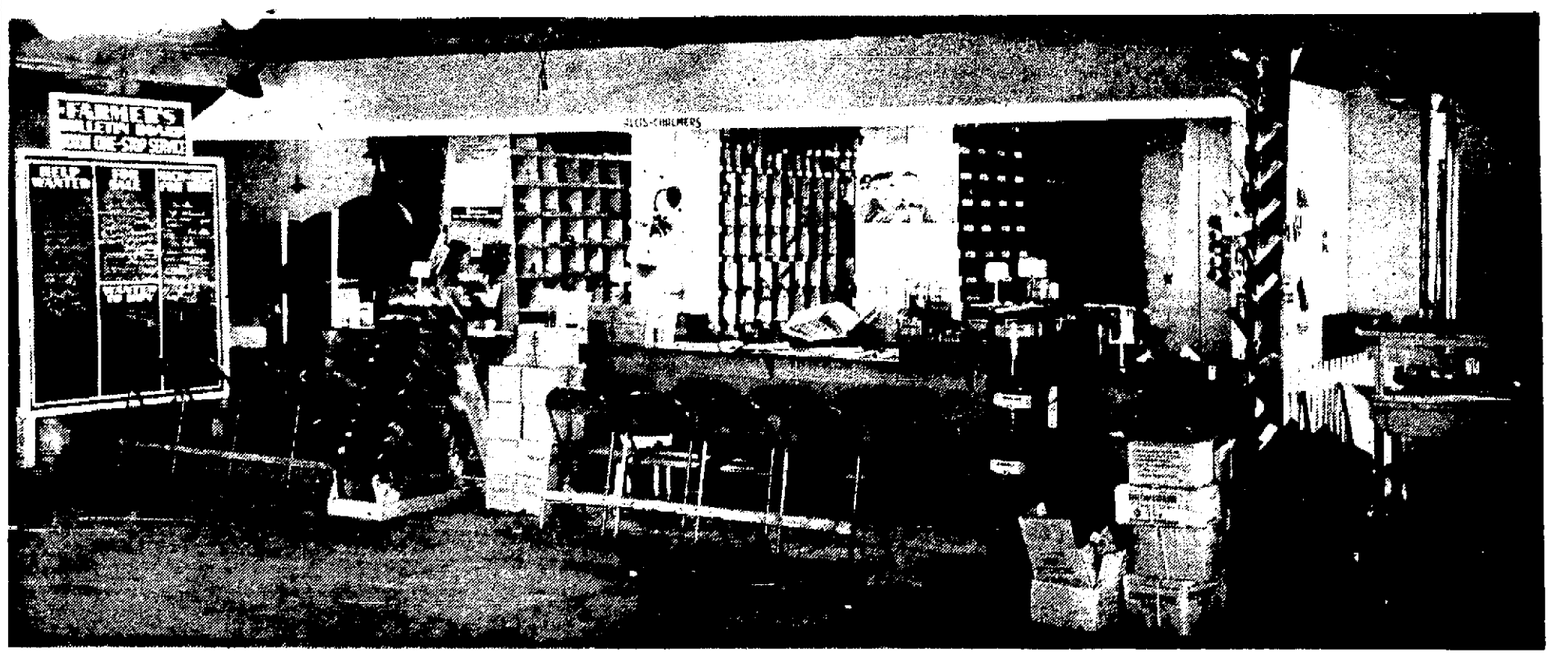

OUR PARTS DEPARTMENT IS READY TO SERVE YOU
2 AUXILIARY TRACTORS AT YOUR SERVICE
We have two auxiliary tractors to help you "keep 'em rolling" in case of a breakdown in the field. Phone 212—we will deliver an auxiliary tractor to your farm and transport your own tractor to and from our shop by trailer. Trailer service is furnished free of charge with every complete overhaul job.
Thousands of dollars worth of new parts have been ordered and placed in stock to help you out in case of an emergency breakdown in the field. To insure getting the proper fitting part, be sure to furnish us with the serial number of the machine for which the new part is needed.
24---HOUR SERVICE---24
DIXON ONE-STOP SERVICE
106 PEORIA PHONE 212
ALLIS CHALMERS NEW IDEA GMC TRUCKS FIRESTONE TIRES

NewspaperARCHIVE®
NewspaperARCHIVE®

Dixon Evening Telegraph
ESTABLISHED 1851

Published by The B. F. Shaw Printing Company at 124 East First Street, Dixon, Illinois, Daily Except Sunday

For additional information concerning The Telegraph, its terms of subscription, etc. see first column or classified page.

A Thought for Today

Jesus saith unto him, Go thy way, thy son liveth. And the man believed the word that Jesus had spoken unto him, and he went his way.—John 4:50.

* * *

Nothing is so firmly believed as what we least know. —Montaigne

Comforting Conversion

Probably the feeling each new generation has about its scientific and mechanical achievements is natural. We of today turn a pitying glance upon the past wondering how grandpa got along without our wonderful gadgets of speed, convenience, efficiency and amusement. No doubt our ancestors of a hundred and two hundred years ago felt the same way about their grandfathers.

There is some perplexity, of course, mixed with the present generation's pride. For all our satisfaction in the atom bomb, in superior planes, electronics and complicated, effective means of slaughter, there are times when the more thoughtful become a little frightened at contemporary ingenuity.

As an antidote for that vague disquiet, we recommend the announcement by the Grumman aircraft people that appeared in the papers the other day. It seems that Grumman, which did such a good job of building fighter planes for the Navy, is beating its fuselages into canoes—aluminum ones.

They sound pretty good, too. For one thing, they're lighter than the present canoe. They're also sturdy. It's claimed that you'd have to fire a bullet through one in order to puncture it. That should allow daring woodsmen to shoot rock-filled rapids with greater confidence, and still not interfer with the canoe's more usual chore of toting young men and their best girls over moonlit lakes.

What's more, the aluminum canoe is advertised as porcupine-proof.

That's interesting. But what interests us more is the Grummon people's possible reaction to their new product.

The Grumman people, like other aircraft manufacturers, have spent the last five years in a race against obsolescence. War's swift pace sometimes made a new airplane outmoded before it ever got into the air. The test of battle and the enemy manufacturers' ingenuity called for constant improvements and refinements, or basic changes in design, power or armament.

Now, converting to canoes, the Grumman people can relax. Their scheme of making them from aluminum is the second improvement in the canoe since Hiawatha's time. The only previous change was also in material, from birchbark to wood and canvas. The design has remained the same.

So the Grumman engineers won't have to alter the aboriginal blueprints or worry about obsolescence. We rather suspect that the Grumman people find some new model and reflecting that, for all our cleverness, perhaps we moderns aren't so all-fired smart that it needs to scare us.

NEWS BEHIND THE NEWS

By PAUL MALLON

(Distributed by King Features Syndicate, reproduction in whole or in part strictly prohibited.)

Washington—Mr. Truman is having more trouble with congress than is apparent.

An increasing number of members of both houses are stiffening their backs against the usual political pressures believing the nations is in a serious crisis.

The utmost effort of senate floor leader Barkley was necessary, for instance, to get the CIO-PAC man Raymond McKeough confirmed for six years on the Maritime Commission. It was dragged out of the senate by a margin of only eight votes after considerable inside dickering. To get it through Barkley had to make it a party matter, and even then nine Democrats refused to go along.

The opposition frankly questioned the wisdom of putting a CIO official, but even more than that, a man who led the Political Action part of CIO in three western states, into a position of power over the merchant marine whose unions are recognized as probably the most extreme in the country—and all over the objection of AFL.

* * *

More Democrats privately held this conviction, than voted it. These were appeased by personal promises McKeough would not use his position for CIO-PAC purposes, but his actions on the commission will find close congressional scrutiny from now on.

I suspect more than a majority of Democrats thought it a mistake to place an outside party man, able to wield such immense political action power in a six-year job.

Conversely, the developing administration foreign policy is meeting almost unanimous senate approval. After two-and-a-half hours behind the doors with State Secretary Byrnes, the foreign relations committee members, both Republicans and Democrats emerged in a favorable mood.

Byrnes knows how to handle senators from long experience and he handled them this time by leaving them convinced he had told them all there was to know about the London conference. What they heard did not contradict anything the public already knows, but the details which Byrnes gave put convincing emphasis upon the public announcements of the results.

* * *

This enabled him to escape the hole he was in on the Braden appointment. This nomination of the new ambassador to Argentina has been delayed through several secret sessions of the committee. Senators felt Byrnes had made a mistake in not consulting the committee in advance, not notifying the other Latin American nations, and that Braden had been too active in earlier Argentinian affairs. Some were angry because the Pan American Conference set for October 20 had been postponed to November 20. I judge that Latin affairs got out of Byrnes' hands while he was busy preparing for London and at the peace conference.

Even the Byrnes policy on the Far East found favorable support when he told the senators he was behind General MacArthur without reservation.

The tax bill went almost unanimously through the house when the administration came to terms with the varying viewpoints. It will be amended in the senate, but only in details, unless the Republicans break loose and demand a less modest cut. The other parts of the administration program are still facing opposition.

* * *

Considered all in all, it is evident Truman has lost some ground in congress, but not to say any decisive extent yet comparable to the condition into which Roosevelt worked himself.

His statement when he returned from his weekend vacation urging the country to go to work conveyed an inspiration which caught popular favor, although many are waiting to see how he comes out with the strike question. For instance the oil people got their 15 per cent and the opportunity to dicker for the other 15 per cent, and in the settlements it is clear he can yet lose his whole case against inflation.

Some murmuring was heard because he went away for his long planned trip in the middle of the strike crisis, but there is a tendency in congress to judge him by the results he gets.

They'll Do It Every Time

By Jimmy Hatlo

Fair Enough

by Westbrook Pegler

(Copyright, 1945, by King Features Syndicate)

New York—I tell you honest, I just went into this hotel because I had a date for lunch with an old friend, a Supreme court justice, who had flown up for his dancing lesson, and I was just waiting there in the lobby, causing no disturbance, when the manager he come up with a half-brick in his hand and he said, "Be absent," he said, "Be missing," he said, "Because we haven't got any rooms and we aren't taking any reservations and I am getting sick and tired of people coming in here trying to rent rooms and offering us $25 a night for a little $3.50 flea-bag and a hundred dollar bonus for our kindness because it is bums like you throwing money around who are making life miserable for honest hotel men and it is nothing but inflation and you ought to be patriotic and stay the hell home."

"Honest," I said, "I wasn't even thinking about a room and all as I wanted, why my old friend the justice he is coming up for his dancing lesson, so I asked him to lunch and he was going to meet me here and then we were going—"

"That is a new stall," he said, "and I have heard plenty of good ones especially since V-E Day and then Eisenhower Day and Nimitz Day but we have got you covered and you make one move toward that registration desk or you try to pull a sneak up the back stairs and the house dicks will be all over you and moreover I had to hire twenty of the most insulting, crooked, nasty-talking lerce that I could find and spread them around for room clerks, telephone operators and waiters so I figured the Labor Relations Board was the logical place so I sent down and got me a slew of their best agents and most of them are communist lawyers trained for years in acting dirty and underhanded and naturally they figured here was a wonderful chance to louse up our reputation with the public and bankrupt the investment."

* * *

Excusing himself, he put out his foot and deliberately tripped an old lady so that she fell against a pillar and got a black eye.

"Nothing teazes them, though," he said. "Spill soup on them or chicken king, lose their laundry it makes no difference. You can't insult them. Why those labor relations crumpies are practically ready to commit suicide here for more than two weeks they have been strolling and spoiling at the customers, holding up their phone calls and waking them up in the middle of their sleep with wrong numbers and instead of being sore why when their five days are up you ought to beat them whine for just a few days more."

"What for do you do the customers that way, anyway?" I asked him. "You used to treat customers real nice here."

"Because why don't they stay home where they belong instead of everybody coming to New York and crowding up things so you can't get a tired people walk all the way from Grand Central carrying heavy baggage and we have to spread cots on the dining rooms and not a night goes by but a dozen war veterans and their little wives and sometimes a baby even and then homesicks are bunking in the chairs in the lobby. That is why. In Bryant Park too, until it got too cold and some of them flop on the benches in Grand Central and Penn Station and three old ladies drove up from Georgia expecting room because they were old customers and they slept the night in their car right out in front and it served them right for not staying home.

* * *

"And now," he said, "the Fleet is coming up from the Pacific and starting this week we are going to have 30,000 sailors and marines loose on the town and their families coming on to see them first time since they went away to the war and that is going to last anyway two weeks and already the jam has backed up as far as Newark and Stamford and even there the hotels are turning them away and so you come tripping gayly in wanting a—"

"I don't want no such thing," I insisted. "I told you my friend the Supreme court justice was coming up for his dancing lesson so I made a date—"

"Well," he said, "you look like you want a room and all these buyers in town and they can't get any merchandise so they hang around using up space and business men are great hands to talk, talk, talk before they can reconvert and it is the same all over town and the only way I can see why anybody wants a room well you have to be nominated at birth, like for Groton."

I guess the dancing teacher kept the justice after school because I saw it was half-past two so I walked away and the manager said, "I knew it was a stall all the time."

A plane to fly at "supersonic speeds" would have to fly in excess of the speed of sound, or about 725 miles an hour.

During early coast to coast air mail flights farmers along the route were enlisted to build bonfires to guide pilots in their first night flights.

Deaths

JOHN J. HALLIHAN

Springfield, Ill., Oct. 16.—(AP)—John J. Hallihan, 58, director of the Illinois Registration and Education Department from 1933-40, died last night at his home here after a long illness.

He was born in East St. Louis, but lived here since 1932. In 1911 he was appointed chairman of the 1912 state Democratic campaign advisory committee.

The funeral will be held in East St. Louis. Survivors include his widow, Dorothy, and four sisters of East St. Louis.

Suburban—

WILBUR F. BROOKE

(Telegraph Special Service)

Oregon, Oct. 16.—Wilbur F. Brooke, 72, passed away at 4:30 o'clock this morning at the Warmolts clinic, where he had been a patient for a week. Funeral services will be held at the Methodist church at 2:30 o'clock Thursday afternoon, the Rev. Earl A. Olson pastor, officiating, and entombment will be in the memorial mausoleum, Oakwood cemetery, Dixon.

Mr. Brooke was born in Pine Creek township, Ogle county, May 8, 1873, a son of Thomas F. and Rose Ann Mumma Brooke. He was married to Emma Fearer of Polo, Feb. 9, 1899, and they farmed in Pine Creek township until 1917 when they retired to make their home in Oregon.

He is survived by his widow, two sons, Donald of Oregon, and Gerald of Rockford; a sister, Mrs. E. G. Zellars of Seymour, Conn., a niece, Mrs. Claude Guyn of Grand Detour, and four grandchildren.

Funerals

Suburban—

FRED SCHLAFMAN

Rochelle, Oct. 16—The funeral of Fred Schlafman, 61, Kings farmer, who passed away Sunday morning at the Rochelle hospital will be held at 2:30 o'clock Thursday afternoon at the Unger funeral home, the Rev. John Aults of the Elim Reformed church, officiating. Burial will be in White Rock cemetery.

Mr. Schalfman is survived by his widow, Maude, and a brother, Frank of Rochelle. Five sisters and three brothers preceded him in death.

Local—

JOHN W. DURHAM

The funeral of John W. Durham, 74, whose death early Monday morning was announced in last evening's Telegraph, will be held at the Preston funeral home at 2:00 o'clock Wednesday afternoon. The Rev. N. J. Broadway pastor of Bethel Evangelical church, will officiate, and burial will be in the Prophetstown cemetery.

Two way radio telephone communication between planes and ground stations was established in 1930.

Disconsolate

Buffalo, N. Y., Oct. 16—(AP)—A newly discharged WAVE who expected to be a bride today is sitting disconsolately near a telephone in a Buffalo hotel awaiting word of two lost suitcases containing her trousseau.

The former WAVE, Terry Leonard of St. Louis, Mo., said she gave the bags to a Red Cap as she got off a train en route from Sampson naval training center to Chicago Saturday night.

Both Miss Lonard and Lehigh Passenger Agent A. R. Borman quoted the Red Cap as saying a woman pointed to the bags and told him to put them in a cab.

Her fiance, former Chief Pharmacists Mate Carl Lyons of Indiana (home town unknown), has been waiting for Miss Leonard in Chicago where they had planned to be married Sunday. Lyons also was recently discharged.

Miss Leonard said if the bags were not found today, she would meet Lyons in St. Louis to discuss "setting another date".

On the first coast to coast air mail flights, the mail was carried in planes by day and trains by night.

"IVES" Quality
CONCRETE VAULTS
Manufactured by
IVES CONCRETE CO. DIXON ILL.
The finest you can buy
moderate in cost.
ASK YOUR FUNERAL DIRECTOR

ESME PARIS

Copyright 1945, Esme Deves Nash. Distributed by NEA SERVICE, INC.

I JOIN THE DIAGHILEV TROUPE

X

DIAGHILEV had said: "Ballet is a fusion of three perfect things, Decor, Music and Dance—and none of the three can triumph without the others."

I was not old enough to be able to formulate definite plans for what I wanted to do, except for the one thought—to study music, color, and decor as a base for creative work. I began to think that such ballets as "Walpurgis Night," which were given with dancers strapped in harnesses and flown from arm booms over the stage, could be done in a marvelous way with aerialists trained as dancers, with the requisite ballet movements, and working in harmony with dancers on the ground in a spectacular ballet. So I started studying decorative art and the usual piano classes again but now with a more definite purpose.

In the early spring of 1919, mother had a lot of trouble over a lawsuit involving records made in America some time before. It seems that mother had sung the same music (which had been specially arranged for her to make the recordings) for more than one company. She had never meant to do anything wrong but must have needed the money and I suppose she didn't realize the seriousness of what she was doing. Now she was fretting herself to death over it, and her throat was not in any too good a condition. So when a telegram came from Pavlova in London, saying that she was arriving for a short tournee to be held during the months of March and April in Belgium, I rejoined her company.

After a gala performance in Brussels for the Russian refugees in the Theatre de la Monnaie before the King and Queen of Belgium, the short tour was over and she mentioned her opening in Drury Lane, London. Rehearsals were starting almost immediately, and she naturally expected me to go on with the company although grandmama had previously explained to her that I would not be able to accept the world tour which was planned to follow the Drury Lane engagement.

* * *

I RETURNED from Belgium to find mother still in a whirl with legal complications. She had got nothing settled (I could never get her to explain exactly what she was up against), but I knew that she was obliged to work despite the delicate condition of her throat. I presumed poor father had not been able to send money to get her out of the lawsuit mess and it was up to me to help and get working as soon as possible.

There was a series of long and heated discussions with grandmama who wanted me to go with Diaghilev, opening in the Alhambra at the end of April. He had promised her in Madrid that I was to work in "Tricornio," and his word was the same as a contract. Besides, he wanted her to give him Spanish details for the dances. They got on famously and were always in a huddle with cards and incantations. Diaghilev was extremely superstitious and loved all the things grandmama did and said to bring good luck.

Pavlova expected me to work for her in London in June since we had accepted her terms verbally, but mother would not sign any contract with her, and the situation became very involved. In the end, grandmama got her way about my joining Diaghilev, and we went to the Alhambra at the last minute.

It was not a nice thing to have done, but mother was not very correct with us. I have always hoped that she understood I was not to blame.

* * *

THE ballet season of that year was marvelous. The triumphs of the "Boutique Fantasque" and "El Tricornio" are too well known for me to give a dissertation on them, but undoubtedly they were two of the most brilliant representations Diaghilev ever produced. I had special lessons with Maestro Diaghilev's ballet master and technical aide, Cecchetti, who was perhaps the world's greatest teacher of dancing and worked his pupils relentlessly. As soon as he got hold of me, he started after my left arm, which was stiff and often difficult to work with.

Up to the time I started with Cecchetti's intensive training, I had been able to hide any deficiencies very successfully: even Pavlova had seldom criticized them. Cecchetti had no patience with people who had anything wrong with them, and when I began to have pain in my leg, I was terrified he would find out about that too. As I have said before, I am able to hide the shortness in my left leg so well that it is impossible for anybody to detect the difference in length while I dance or do aerial work—but in my fear of Cecchetti's noticing there was something wrong with the leg I strained my muscles and made the pain worse in an effort to hide the limp.

Cecchetti never said anything about it, and I never told anybody that I was suffering but the pain in my arm was another story for it ached continually and kept me from sleeping at night till I began to lose weight. Finally I went by myself to see Dr. Abercrombie, who had taken care of me after Olympia. He told me I needed an operation to have the shoulder opened so the bone could be scraped, and that if I didn't have it, the arm would give me serious trouble in later years. Of course I said I would think it over, but I never went back to him or told my grandmother or mother about it. Fortunately, after a while it got less painful.

(To Be Continued)

SPECIAL
MONDAYS - TUESDAYS and WEDNESDAYS
Permanent Waves
Reg. $7.00 now.....$5.00
Reg. $8.50 now.....$6.50
Reg. $10.00 now.....$7.50
MACHINE - MACHINELESS PERMANENTS
GIVEN BY BILL and HELEN FANE
ABSOLUTELY GUARANTEED | TELEPHONE 560
FANE BARBER and BEAUTY SHOP
UNDER FORD HOPKINS

RUPTURED?
PROTECT YOUR EARNING POWER!
Many a man has saved his job or gained a better one by using our service. A neglected hernia, or rupture, is costly and dangerous, and can only get worse. Our service restores your working ability immediately as if no hernia existed.

F. C. TRACE
of Trace Rupture Service
(using Sykes appliance)
Will be at
DIXON HOTEL, DIXON
THURSDAY, OCTOBER 18
(Hours: 10-12; 2-6; 7-9)
You'll do your best to keep your car operating efficiently. Why shouldn't you do the same with your body? It is more important and easier to keep in order because nature will help you if you will give her a chance.

Sept. 1, 1945
I had been ruptured 14 years wore this appliance 11 months and found my rupture cured. Haven't worn the appliance for over 1 years and have done hard work in factory, and at home washing and painting walls and ceilings, and no sign of rupture. I am 74 years old
FRANK M. TOMBERGER, 511½ 15th St., Moline, Ill

Call for personal interview—CONSULTATION FREE
If you cannot call, WRITE F. C. TRACE, Oshkosh, Wis. for FREE BOOKLET—TODAY
(Clip this ad and note the date)

KLINE'S
DEPARTMENT STORE

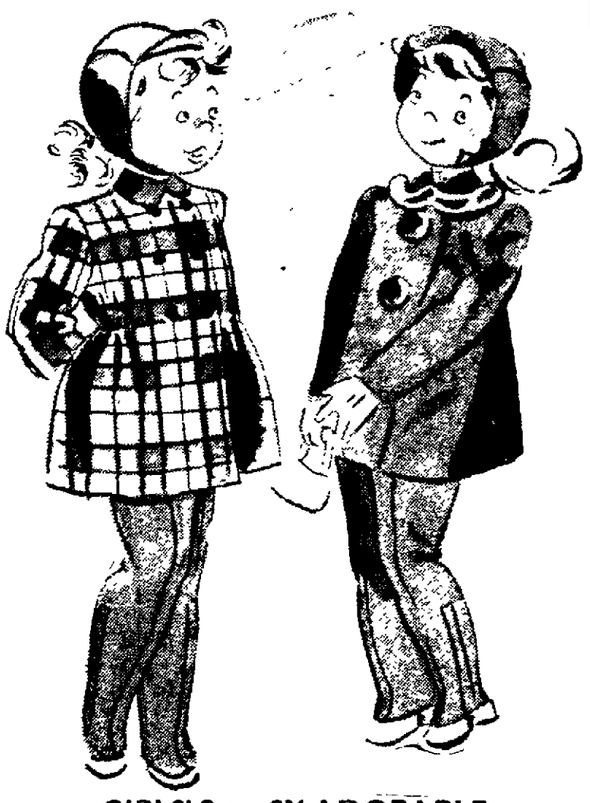

GIRLS' 3 to 6X ADORABLE
COAT SETS
(Coat with Zipper Leggings)
$12.98 to $19.98
Of fleeces, 100% wool alpaca pile fabrics, 100% wool suedes, pile fabric combination, leopardine combinations ... trimmed with beaverette or velveteen collars ... in bright red, chocolate brown, royal blue, green, wine, teal.
TODDLER COAT SETS FOR GIRLS 1 to 4 YRS.
(Coat with Zipper Leggings)
$7.98 to $16.98

Of 100% wool suedes, Meltons and Shetlands, wool fleeces and velveteens with genuine beaver edged collars, genuine leopard collars, leopardine, velveteen, white rabbit and embroidery trims.
BOYS' 3 to 6 YRS. COAT SETS
$13.98
100% wool top knit back fleeces and 100% wool Navy Melton regulations. Fleeces in tweed and overplaid patterns in blue and brown. Zipper leggings.
TODDLER COAT SETS FOR BOYS
SIZES 1 to 4
$7.98
Double or single breasted styles with self or velvet collars of knit back 50% wool top fleeces in copen, royal, camel and brown. ALL WITH ZIPPER LEGGINGS.
Helmet to Match at $1.00

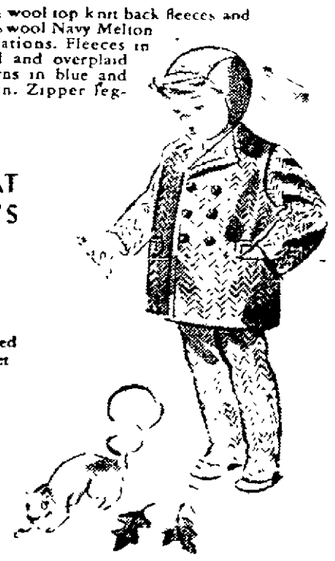

KLINE'S
DEPARTMENT STORE

NewspaperARCHIVE®

SOCIETY

Evelyn Ruth Acker Becomes Bride of Sgt. L. Pierson

Evelyn Ruth Acker, daughter of Mr. and Mrs. Robert Acker of Mount Carroll, formerly of Milledgeville, and Staff Sergeant LeRoy T. Pierson, USMCR, son of Mr. and Mrs. George C. Pierson of Lawton, Mich., were united in marriage at 3 p. m. Sunday in the First Lutheran church in Mount Carroll.

The Rev. Thomas B. Hersch of Forreston, an uncle of the bride, officiated, assisted by Dr. K. K. Olafson, pastor of the Mount Carroll church. Unusual was the fact that the Rev. Mr. Hersch also officated at the marriage of the bride's parents.

Preceding the ceremony, Mrs. Pauline Grant of Polo played a 15-minutes prelude of organ music and Mrs. Kathryn Miller of Chadwick sang "I Love You Truly" and "Because".

The church was decorated with baskets of flowers, ferns and candelabra.

Wears White Satin

The bride wore a white satin princess styled gown, buttoned down the back, with long sleeves with points over her hands, and a white lace fingertip veil with beaded tiara. She carried a white rosebud arm bouquet and a handkerchief, a family heirloom which had been carried by her grandmother on her wedding day.

Maid of honor was LaVonne Acker, sister of the bride, who wore a dress of aqua net over taffeta and a net tiara. She carried a colonial bouquet.

Bridesmaid were Mrs. Marge Skyes and Miss Ethel Pierson, both of Chicago, sisters of the bridegroom. Mrs. Sykes wore a yellow net over taffeta gown and Miss Pierson's floor-length dress was pink net over taffeta. Both had net tiaras and carried colonial bouquets.

Margaret May Rossiter of Dixon, a cousin of the bride, served as flower girl and wore a peach satin floor-length dress and a flower tiara in her hair.

The bridegroom was attended by his brother, Sgt. Herbert Pierson of Chicago, and a close friend, Pfc. Robert Abbott, USMCR, also of Chicago. All were in uniform. Ushers were Maynard Decker and Philip Miles, both of Mount Carroll.

The bride's bother wore a rust crepe dress and the bridegroom's mother, blue crepe. Each had a corsage of 'mums.

100 Attend Reception

At a reception in the church parlors following the ceremony, members of the Lutheran W. A. C. served more than 100 guests. The bride's table held a four-tiered cake topped with a miniature bride and marine. Guests were present from Michigan, Chicago, Springfield, Dixon, Sterling, Polo, Belvidere, Forreston and Milledgeville.

The couple is on a trip in Wisconsin and Michigan and on their return will reside in Mount Carroll. Mrs. Pierson's going away costume was a brown suit with brown accessories and a corsage of pink rosebuds.

Dorothy Chapter to Meet Friday

Initiatory services for five candidates will be exemplified by officers of Dorothy chapter, Order of Eastern Star, Friday evening at 8 o'clock in the Brinton Memorial Masonic temple.

Following the initiatory work, a service in memory of members of the chapter who have passed away this year will be held under the direction of Mrs. Albert Utter. Miss Ruth Brown, worthy matron of Dorothy chapter, has invited Mrs. Nelle Keyes of Union Star Mo., to be her guest of honor for the evening.

Refreshments will be served following the meeting. All Eastern Star members are invited to attend.

LONGING FOR NYLONS?

It takes fats to make nylons, girdles, electric irons and many other things you're waiting for . . . as well as soaps. Used fats are needed!

TURN IN YOUR USED FATS!

FLAKORN CORN MUFFIN MIX

FLAKO PIE CRUST

Both are home made quality products.

WAR PICTURES WILL BE EXHIBITED AT P.-T. A. MEETING

An added attraction has been arranged for members of the Dixon high school Parent-Teacher association, when they meet at the high school at 6:30 o'clock tomorrow evening for a scramble supper and business meeting. A large number of famous war pictures will be on exhibit from the Abbott Laboratories in Chicago. These pictures were drawn by about five famous artists in the different theaters of war.

Calendar

Tonight

Progressive Class of St. Paul's Church—Mrs. Mable Cross, hostess, 8 p. m.

Junior Woman's club—Hallowe'en party; Loveland Community house, 7:30 p. m.

Highland Avenue club—Mrs. Minnie Thompson, hostess, 7:30 p. m.

Home Builders' class—Mr. and Mrs. Robert Straw, hosts, 8 p. m.

Baldwin Auxiliary—Meet in G. A. R. hall, 6:30 p. m.

Dixon Home Bureau Unit—Mrs. George W. Holland, hostess, 8 p. m.

Dixon Music Club—Program; Vincent Carney, host.

Golden Rule Class—Scramble supper; Berniece Good, hostess, 6:30 p. m.

Dixon Travel Club—Misses Gladys and Ethel Jamison, hostesses, 7:30 p. m.

Knights Templar and Auxiliary—Scramble supper at Masonic temple, 6:30 p. m.

Wednesday

Dixon chapter, Order of Demolay—Stated meeting at Masonic temple, 7:30 p. m.

Service Mothers Organization — Third anniversary luncheon; Hotel Nachusa, 12:45 p. m. Meeting following in G. A. R. hall.

South Dixon Community Club—Mrs. Harry Carson, hostess.

Dixon High School P.T.A.—Scramble supper; high school, 6:30 p. m.

Plum Hollow Golf and Country Club—Women golfers' banquet.

Dixon Afternoon Home Bureau Unit—Mrs. Ivan Wakeley, hostess; all day meeting; luncheon, 12 p. m.

Thursday

WMS of Bethel Church—Mrs. Virgil Pittman, hostess, 7:30 p. m.

Wa-Tan-Ye Club—Supper; Nachusa House, 6:30 p. m. Board meeting.

Young Woman's Guild of Methodist Church — Miss Frances Martin, hostess, 7:30 p. m.

Home Bureau Gift Clinic—Amboy auditorium, 10 a. m. to 3:30 p. m.

Mother's Council of Grace Evangelical Church — Mrs. Ralph Schroeder, hostess, 8 p. m.

Presbyterian Women's Association—Mrs. Dement Schuler, hostess, 8 p. m.

Retired Teacher's club—Mr. and Mrs. L. W. Miller, hosts; Community House, 2:30 p. m.

True Blue Class—Meet at Loveland Community House, 2 p. m. Mrs. James Leach and

Mariner's Club Views Pictures at Supper Meet

Mariner's club met last night at the Presbyterian church for a chili supper, with Mr. and Mrs. Henry Pollock and Mrs. John Mills as hosts.

Several guests were presented following the business meeting, and then the Rev. B. B. Cartwright presented Mr. and Mrs O. F. Goecke, who showed moving pictures. Mr. Goeke gave an interesting talk concerning a trip made to British Columbia, and then showed movies.

Mr. and Mrs. El Jewett and Mr and Mrs. Maynard Geisler will be hosts for the November meeting which is to be held at the church. Mr. and Mrs. Bruce Whites will be in charge of the program.

DISTRICT MEETING OF WSCS WILL BE HELD IN PRINCETON

The October meeting of the W. S. C. S. of the Methodist church has been cancelled to give the local women an opportunity to attend the anual district meeting of the society, to be held at Princeton on Thursday, Oct. 18. For luncheon reservations and transportation the ladies are asked to call their circle chairman.

SUGAR GROVE PTA

A program, including moving pictures, is being planned by the Sugar Grove Parent-Teacher association for Friday evening at 8 o'clock. Refreshments will be served.

FROM TENNESSEE

Flight Officer Louis Wilhelm, son of Mr. and Mrs. Lester L. Wilhelm, who arrived Sunday from Nashville for a short visit, left this morning to report to the army base at Madison, Wis. Louis is with the air transport command.

MOTHERS' COUNCIL

The Mothers' council of the Grace Evangelical church will meet at 8 p. m. Thursday at the home of Mrs. Ralph Schroeder, with Mrs. Carlton Warton as cohostess. Members are asked to take children's clothing and food to this meeting.

SUNDAY GUESTS

Miss Margaret Nash entertained at dinner Sunday, Mrs. Alice Wolfgang Keller, Miss Jesse Knighton and Miss Mabeth Mellen of Rockford.

NACHUSA TEACHERS HEAR BOOK REPORT

Members of the Nachusa Teachers' Reading circle held their October meeting on Thursday evening at the home of Mrs. Lee Lambert, with Mrs. Ralph Cross and Mrs. Paul Daugherty as co-hostesses.

The business meeting was conducted by the president, Mary Jane Boynton. The report from the study book, "Frontiers of American Culture," was given by Mrs. Roy Courtright. Information on the topic, "Handwriting," was planned and presented by Anna Lehman and Grace Jacobs.

During the social period "secret pals" for the past year were disclosed with the presentation of a gift to each "pet" from "teacher."

Guam is 30 miles long, and seven miles wide.

PARADETTES MAKE SECOND TRIP TO MAYO HOSPITAL

The Paradettes made their second appearance Sunday at the Mayo hospital, Galesburg, from 2:30 to 4:30 o'clock in a program of 15 minutes in each ward, and from 7:30 to 9 o'clock in the auditorium.

Those who took part in the entertainment were: Master of Ceremonies Emil Magnafici; pianists Beverly Nelles, Winnie Knapp and Alice Collins; vocalists Mary Lois Greenwood, Beverly Kinn Betty Frericks, Deloris Frericks and Virgil Waterbury; majorettes Connie Meinke and Dotty Diehl; tap dancers Dorene Shick, Morris Beach, Janet Sleasman and Doloris Newman; drummer Johnny Collins; accordionist Carolyn Herbst and Manager Jack Kennaugh.

SGT. WARREN BURNS IS CIVILIAN AGAIN

Staff Sgt. Warren O. Burns, son of Otis Burns, 711 Peoria avenue, recently received his honorable discharge from the United States army air force at Fort Sheridan, is here with his sister, Mrs. James R. Furr of Chicago.

Sgt. Burns enlisted in December, 1941, and was sent to the air force radio school at Scott Field, Ill., and after six months was assigned to a squadron of the 350th fighter bomber group and sent overseas, where he spent over 32 months in North Africa, Italy and on the islands of Sardinia and Corsica. He wears the European-Africa-Middle Eastern ribbons with six battle stars, the presidential citation with one oak leaf cluster, the air force technician's badge and the good conduct ribbon.

A graduate of Dixon high school, Sgt. Burns attended Northern Illinois Teachers college. Before going into service he was employed by the Reynolds Wire Co.

STONY POINT PTA

When Stony Point Parent-Teacher association met recently for its first meeting of the year, the year's program was planned with the following officers named: Program, Mrs. Paul Dougherty and Mrs. Ralph Cross; publicity, Mrs. Robert Rhodes and Mrs. Harold Schearer; hospitality, Mrs. Donald Day and Mrs. Don Stanley; health, Mrs. Allan Bowman and Mrs. Edward Stanley; finance, Mrs. Lester Metzer and Mrs. Virgil Franklin.

BETHEL MISSIONARY

Mrs. Virgil Pittman, 116 Madison avenue, will be hostess to members of Bethel Missionary society when they meet at her home at 7:30 o'clock Thursday evening. Mrs. Hess and Mrs. LaMaster will be assisting hostesses.

Frank Glessners Celebrate Their 50th Anniversary

An open house last Sunday at the home of Mr. and Mrs. Frank Glessner, who were celebrating their golden wedding anniversary, was preceded by a family luncheon at the Nachusa House. Those present were Mr. and Mrs. E. L. Glessner of Dixon, and Mr. and Mrs Lyle Glessner of Aurora, sons and daughters-in-law of the honored couple; Mr. and Mrs. Frank Glessner, the honorees; Mrs. Flora Girton of Brookings, S. D., who served as bridesmaid for Mrs. Glessner fifty years ago, and Mrs. William T. Johnson of Omaha, sister of Mrs. E. L. Glessner. Place cards decorated in gold were used at the table along with other decorations.

More than 200 attended the open house held at the home of the Glessners on rural route two during the afternoon and evening. The refreshment table was centered by a four-tiered wedding cake decorated in gold, and candelabra with golden tapers were used on either side. Mrs. E. L. Glessner cut and served the wedding cake at the table, and Mrs. Lyle Glessner poured. Mrs. George Amans of Waukegan, Ill., poured during the evening hours.

The honored couple received the well wishes of their many friends besides receiving many lovely gifts, flowers and cards.

Here from out-of-town were H. S. Fritz, Mobridge, S. D.; Mr. and Mrs. W. E. Fritz, Waukegan; Mrs. H. Gaenssler, and Miss Fay Glessner, Chicago; Mr. and Mrs. Carl Withers, Mount Morris; Mr. and Mrs. Cecil May and daughter, Moline; Mr. and Mrs. Clifford King and Betty, Rockford, and Mr. and Mrs. Paul Mossholder, LaMoille, Ill.

TO MARYLAND

Mr. and Mrs. Raymond M. Carey and daughter, Patricia, have left for their home in Baltimore, Md., after a visit here with the former's parents, and sister, Mrs. Sylvia Bush. Mr. Carey who was employed by the Crane Co., before joining the service, received his discharge in Virginia recently, after serving three years as a lieutenant in the navy.

Venus' Looking Glass is a popular garden name for a common cornfield plant found in the south of Europe.

Milk and oil come from the same field in England, the British dairy farm being the locale of a well and cows, too.

In 1943 only half as many people died from excessive cold as those who died from excessive heat.

HOME BUREAU TO SPONSOR A GIFT CLINIC IN AMBOY

A gift clinic sponsored by the Lee county Home Bureau will be held Thursday, Oct. 18, at the Farm Bureau auditorium in Amboy, from 10 a. m. to 3:30 p. m. Mrs. Philip Flach of Amboy is to act as chairman, and Mrs. Lloyd Johnson, Amboy; Mrs. A. C. Dollmeyer and Mrs. Frank Adams, Dixon, will assist her.

The purpose of the clinic is to exchange ideas for making rugs, crocheting, knitting, using felt for beanies, lapel pins and other ornaments; making lamp shades, weaving and many other items of interest in connection with the Christmas gift problem.

All those who plan to attend are asked to take a box lunch. The beverage will be furnished.

"BOB" WENTLING ON WEST COAST

Robert Wentling, radioman, second class, son of the M. E. Wentlings, 334 Morgan street, was a member of one of the prize crews that were sent into Tokyo Bay when the Allied peace terms were signed, and has returned to the States aboard the submarine, Razorback, by way of Pearl Harbor.

After serving in the Pacific for about a year, Bob is now at Seattle, Wash., awaiting leave. His brother, Dean Wentling, seaman, first class, is awaiting sailing orders at Treasure Island, where he returned after spending an 11-day leave with his parents.

MASQUERADE PARTY FOR THIMBLE CLUB

When the Nimble Thimble club was entertained at the home of Mrs. Harry Millhouse Thursday evening, members planned a masquerade Hallowe'en party, including club members' husbands, at the home of Mrs. H. E. Burbank at 7:30 o'clock, Oct. 28.

The next regular meeting of the club will be held Oct. 25 at 2 p. m., in the home of Mrs. Clarence Sproul.

MONDAY NIGHTERS

Mrs. Mae Howe entertained Monday Nighters last evening at her home, the evening being spent in playing "500" after the business meeting was concluded. Miss Mae Thorne received high prize, Mrs. Nancy Cottle, low, and Miss Gladys Hardesty received the door prize. The hostess served refreshments later in the evening.

PROGRESSIVE CLASS

The Progressive class of St. Paul's Lutheran church will meet at 8 o'clock tonight at the home of Mrs. Mable Cross.

Wa-Tan-Yans Will Meet for Supper

Business and professional women of Wa-Tan-Ye club will meet at the Nachusa House at 6:30 o'clock Thursday evening for a supper meeting, to be preceded by a board meeting.

Mrs. Roy Wilhelm, national board member, attended a board meeting at the Hotel Kirkwood in Des Moines, Ia., Sunday, and will report on business discussed there. Mention was made of the forthcoming national convention to be held in Dixon next spring, with the Dixon chapter as hosts.

Mrs. Roy Wilhelm and Mrs. Larry Poole will be hostesses for Thursday's meeting.

CANDLELIGHTERS PLANNING SALE

The Misses Grace and Elizabeth Buckaloo were hostesses to the Candlelighters society of the Presbyterian church Friday at their home. Twenty-six members and one guest were present.

The devotions were in charge of Mrs. Warren Miller. The society decided to hold a rummage sale in the church basement on Nov. 3, and it was agreed that an auction will be held at the November meeting at the home of Mrs. B. B. Cartwright.

Refreshments were served at the close of the meeting from a table decorated with a centerpiece of yellow chrysanthemums.

WEEK-END GUESTS

Mr. and Mrs. Bert Whitcomb entertained Miss Katherine Stowell and Miss Lillian McMillen of Tampa, Fla., over the week-end.

A silkworm must make about 300,000 turns in spinnnig its cocoon.

MAYTAG HIRING WOMEN AS MEN LOAF ON DOLE

Newton, Ia. (Special)— The Maytag company, manufacturer of washing machines and other household appliances, is turning to women for jobs formerly held by men as a result of its difficulty in recruiting male labor in competition with Iowa's unemployment compensation act.

E. F. Butler, public relations director for the company, said that although the company employed approximately 900 women during the peak of its war time operations it released all of them when its war contracts were completed in accordance with plans to return to its prewar policy of employing male help exclusively in its factory.

180 Women Rehired

In the last few weeks the company has found it so difficult to hire men that it has recommended hiring women for factory work, he said, and now has about 180 working on washing machine essemblies and in machining

"Our employment recruiters report that men formerly employed in war plants refuse to accept our job offers because they can draw $18 a week unemployment pay for 18 weeks," he said in an interview.

"They bring back the same story every day. One recruiter kept a list for just one day and brought back a list with names of 102 men who are out of work but prefer the unemployment pay to taking a job."

Production Is Curtailed

Butler said the company is sending its recruiters to Des Moines, Grinnell, and Knoxville in an effort to get help, but that the lack of response has been so pronounced that reconversion progress and production are being seriously curtailed.

Funeral Services from your home, your church, or our establishment. You decide this and the cost. We do the rest.

STAPLES Funeral Home Telephone 676

SPURGEON'S "The Thrift Store"

Romantic - Dramatic the RIGHT LOOK!

SEE OUR NEW FALL and WINTER COATS

15.75 TO 29.50

- Chesterfields
- Boy Coats
- Reefers
- Wrap Arounds
- Single Breasted
- Double Breasted
- Balmacaans
- Meltons
- Suedes
- Shetlands
- Mens' Wear Fleece
- Double Face Fleece
- Plaid Back Tweeds
- Hounds Tooth Check

JUNIOR, MISSES and WOMEN'S SIZES

With such a varied collection, including those ever popular Chesterfields, you will not find it difficult to select the coat you want at a price you want to pay.

Select Your Coat NOW Then Arrange to Pay for It On Our Lay-Away Plan

PILE FABRICS—The coat that closely resembles genuine furs. In "Shorties" and regular lengths. $15.75 to $23.75

Bauman's

121 W. FIRST ST. DIXON, ILL.

back again, SUPREME as ever

The famous handbags you've been waiting for, fashioned to the same exacting pre-war quality, tailored with the same fine pre-war details.

- Roomy zipper compartments
- Longwearing leathers
- Impeccably styled
- Modestly priced

5.95

EICHLER BROTHERS, Inc.

NewspaperARCHIVE®

MARKETS

[illegible] at a Glance

NEW YORK
STOCKS—Mixed [illegible]
BONDS—Lower [illegible]
COTTON—Irregular [illegible]
CHICAGO—
WHEAT [illegible]
CORN [illegible]
RYE [illegible]
HOGS [illegible]
CATTLE [illegible]

[illegible]go Grain Table

[illegible]

[illegible]stock

[illegible]

Chicago Produce

[illegible] Butter firm receipts [illegible] market unchanged

Eggs receipts [illegible] markets unchanged Futures Oct 43.9 [illegible] Nov 42.00c Dec [illegible] offered Jan 34.00c [illegible]

The poultry firm receipts [illegible] cars FOB prices [illegible] leghorn fowl [illegible] heavy young ducks 21c 24c other [illegible] Futures young [illegible] turkeys Nov [illegible] Jan 39.50c [illegible] young turkey [illegible] Nov 42.60c bid roosters Nov 36.25c

Chicago Cash Grain

Chicago Oct 16 (AP)—Cash wheat [illegible]

[illegible] sample grade heavy white [illegible]

Soybeans No 1 yellow [illegible]

Barley bom [illegible] malting $1.[illegible] feed $1.04 [illegible]

Field seed [illegible] hundredweight [illegible] timothy [illegible] red clover [illegible] alfalfa common [illegible]

[illegible] Close

[illegible]

Three Hurt in Crash at North Galena Ave. Railroad Crossing

Mrs Claude Frye of Swissville sustained a deep head cut in an automobile crash at 10:10 o'clock last evening on North Galena avenue when the coupe driven by her husband crashed into the concrete abutment supporting the signal lights at the Illinois Central crossing Frye and a third occupant of the machine [illegible] Howell also were cut and all were taken to the Katherine Shaw Bethea hospital by police where their injuries were dressed

Mrs Frye was taken [illegible] home while her husband and [illegible] were [illegible] Arraigned before Police Magistrate Albert Kerned today on charges [illegible] Frye was fined $10 and costs

[illegible] north [illegible] driver [illegible] concrete abutment [illegible] officers [illegible] the light [illegible] which did not [illegible] time after the [illegible] scene [illegible] the accident [illegible] Mrs Frye was [illegible] from the scene [illegible] home The [illegible] was hauled [illegible]

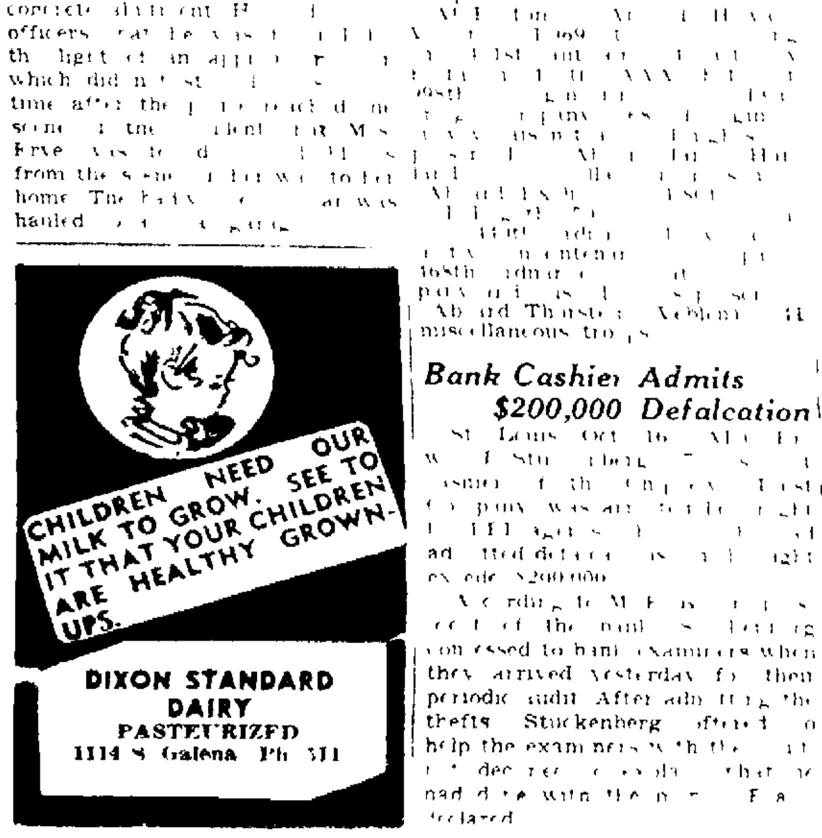

Terse News

Fish Preserves Stocked—
The Illinois department of conservation last week consigned a truck load of crappies and blue gills to Lee county to be used in stocking private fish preserves. The fish were placed in the Fred Leake [illegible] and the Henry [illegible] near Paw Paw [illegible]

Attended Cousin's Funeral—
Mr and Mrs [illegible] Mr and Mrs LeRoy Wright [illegible] Mrs [illegible] Mr and Mrs [illegible] Underhill and Mrs H [illegible] Hillison [illegible] Amboy attended the funeral [illegible] Mrs [illegible] Sanders [illegible] Sunday

Rhodes Return to Dixon—
Mr and Mrs Simon Rhodes former [illegible] have returned to Dixon from Marlton Ill to make their future home here. They are now residing at 109 North Ottawa ave. Mr and Mrs Rhodes sold [illegible] Markham [illegible]

Sterling Trucker Arrested—
Kenneth Anderson [illegible] West Fourth street Sterling [illegible] was arrested [illegible] by State Officer J F McIntyre at the intersection of state route 88 and 26 south of Rock Falls and [illegible] to the Rock Falls jail [illegible] intoxicated [illegible] Anderson paid a fine [illegible] $25 and the costs

Dixon Area Redeployments—
Soldiers discharged at Camp Grant [illegible] included Sgt Howard J Murphy of Dixon and Cpl Paul D Hess [illegible] Separations at Fort Sheridan included Cpl [illegible] F Burris and Sgt George A Campbell of Dixon and Cpl Fred W Shugart [illegible] Cpl Joseph A Brieschke of Dixon was among returning troops aboard the NYU Victory which docked at an eastern port yesterday

Accident on Route 30
An automobile driven by Cyrus Brooks of Shabbona was demolished in a head-on collision with a stock truck operated by Frank Olson of route 1 Morrison on U S route 30 at Shabbona last evening at 7 o'clock Brooks escaped with only minor injuries and was taken to his home by State Officer J F McIntyre who investigated the accident. The officer reported that the stock truck entered the highway from a service station in Shabbona when Brooks crashed headon Olson escaped uninjured but the truck was considerably damaged

Legion and V F W —
Commander Edward A Jones of Dixon post No 12 American Legion has accepted in behalf of the post an invitation from Co A Third Infantry Illinois Reserve Militia to attend the presentation of the Tribune's attendance award to the local company at the armory at 7:30 o'clock this evening. The commander asks all members of the post to be present. Members of the Veterans of Foreign Wars are also invited to the presentation

Redeployment

(By The Associated Press)

About 16,500 servicemen are scheduled to arrive today in the United States from Europe [illegible] nine troop carriers docking at New York, Boston and Newport News Va

Four ships including the Queen Mary are due at New York with more than 12,000 [illegible] vessels with more than [illegible] Boston [illegible] troops at Newport News Va

Ships and Army units arriving: At New York [illegible] Queen Mary [illegible] headquarters [illegible] 7th fighter [illegible] 8th fighter [illegible]

[illegible]

Aboard Thurston: Veblen [illegible] miscellaneous troops

Bank Cashier Admits $200,000 Defalcation

St Louis Oct 16 (AP) [illegible] Stuckenberg [illegible] cashier of the [illegible] company was arrested [illegible] admitted defalcations [illegible] exceeding $200,000

According to [illegible] the bank [illegible] confessed to bank examiners when they arrived yesterday for their periodic audit After admitting the thefts Stuckenberg offered to help the examiners [illegible] declared

Trio Plotted Break from Shanghai Jail for Over Two Years

Executed Escape in 90 Minutes; Here's Tale of Their Flight

Shanghai Oct 16 (AP) The story of a dramatic escape from Shanghai's municipal jail, the [illegible] largest and (Japanese jailers thought) the most escape proof, was related today by Comdr Columbus D Smith of Atlanta Ga who plotted the break for two years and executed it in an hour and a half the night of Oct 6 1944

He escaped with Smith [illegible] Marine Cpl Jerold Storey [illegible] and Comdr [illegible] Woolley of the British Royal Navy [illegible] England

Smith made his way to Washington D C after the escape and [illegible] officially as dead to thwart the Japanese on his trail so he could return to China for important intelligence work

Skipper of the U S gunboat Wake, he was taken prisoner when the Japanese captured his craft at Shanghai

He and the others were thrown into a cell 25 feet above the inner garden of Shanghai municipal jail. Imported British steel barred the door and windows. A concrete yard lay between their cellblock and a 25 foot slippery stone outer wall [illegible] constant guard

Night after night they planned escape details noting guard movements and figuring distances and heights. With four hacksaw blades supplied to them by a friend of Smith, River Pilot Alfred Holthe, they laboriously sawed away the window bars

When they knew their guards would be absent they slid in darkness to the courtyard on a rope of six canvas bed sheets and ran to a corner of the wall. The guard tower at the corner had been manned day and night but the Japanese took off the night guards

Using two 12-foot poles woven from thousands of tiny split bamboo sticks used to support garden plants the trio secured one end of their sheet rope to bars atop the wall

Storey went up the rope first Smith came next hand over hand and Woolley followed. From the top of the wall they could see the Chushan road crowded with thousands of Chinese and a few Japanese

"We were horrified at that point" said Smith "but we couldn't go back so boldly we piled down our rope which we had lowered down the outside of the wall landing amid gasping Chinese"

"Four armed Japanese looked at us as though they couldn't believe their eyes and before their brains could register for action we had melted into the crowd as well as we could"

By pre-arrangement the three met two blocks away and headed [illegible] through the center of occupied Shanghai then into the hills

"Chinese peasants were absolutely marvelous to us" Smith said

Smith contacted the Sino-American cooperative organization (SACO) the U S Navy's secret police in the interior of China and eventually reached Washington

PERSONALS

Mrs Anna G Burnham is very ill at her home 507 Everett street

Staff Sgt Raymond E Johnson [illegible] Wilton Lundbloom left Sunday night for Mitchell S D where they will hunt pheasants

[illegible] of Chicago spent [illegible] at the home of Mr and Mrs [illegible]

Mrs Emil Bromwall of Chicago visited his nephew George Lundquist Sunday he having returned to his home recently from the Katherine Shaw Bethea hospital where he submitted to an operation

Mr and Mrs Harry Bates have returned from a visit in California and Nevada. Mrs Bates spent several months with her daughter in Nevada. Mr Bates motoring [illegible] two weeks ago and returning with her after they had visited in California

Eisenhower Holds

(Continued from Page 1)

[illegible]

All four Berlin parties publish newspapers said Eisenhower [illegible]

The newspapers of each party [illegible] allocated sufficient newsprint by the soviet authorities to print [illegible] except the communist paper is permitted [illegible] All papers are [illegible] soviet censorship

[illegible] by the war department [illegible] Eisenhower noted that [illegible] chairman and Lt Gen Lucius D Clay his deputy as secretary of the control council during August. They received the cordial cooperation of the other powers said Eisenhower and the [illegible] was particularly [illegible]

Old Schoolmates Met at Mt. Morris

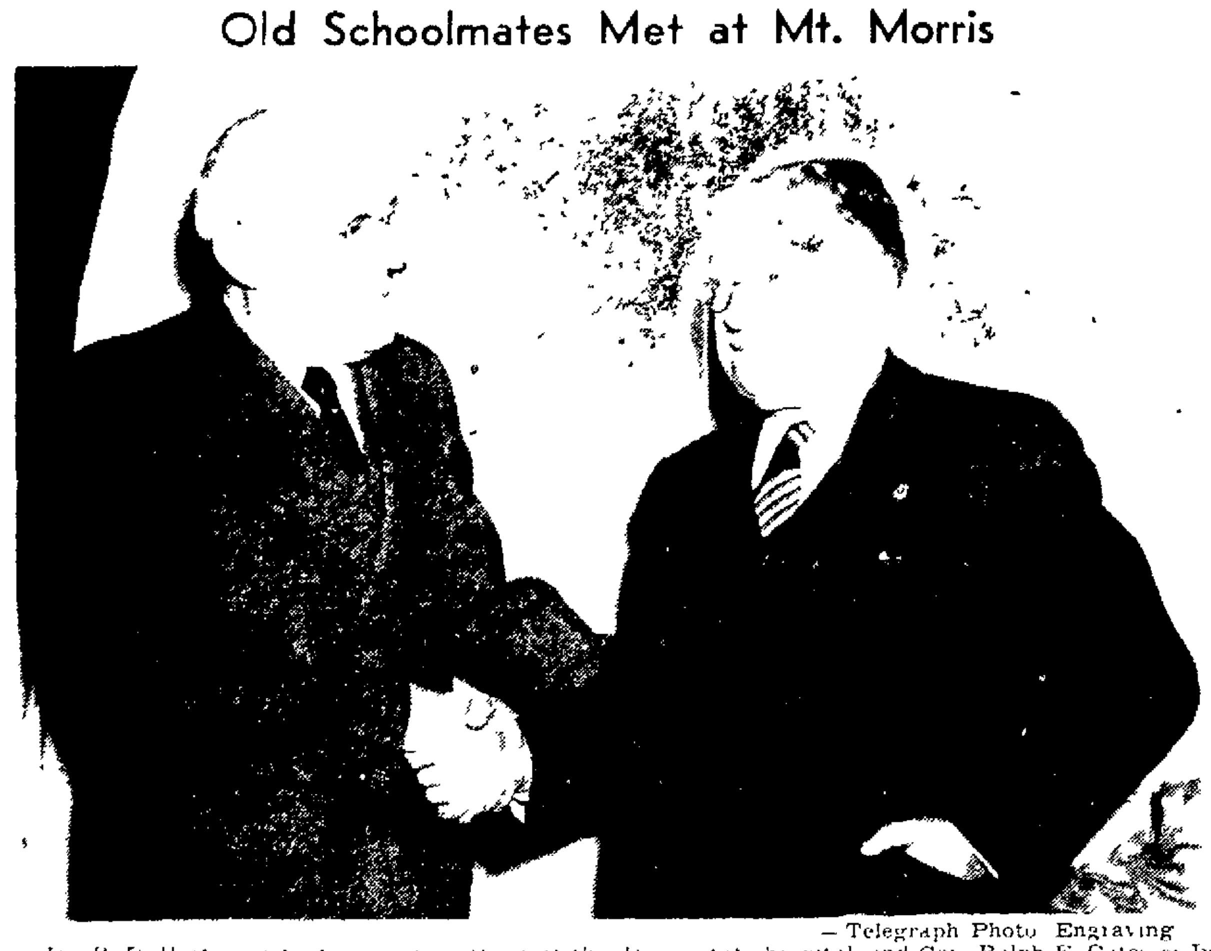

—Telegraph Photo Engraving

Dr B D Hart assistant managing officer at the Dixon state hospital and Gov Ralph F Gates of Indiana at American Legion Welcome Home celebration held at Mt Morris coliseum last evening. The two men were boyhood chums in Columbia City Ind and met for the first time in several years last evening. Gov Gates was the principal speaker at the Mt Morris celebration

Roundup of Doings

(Continued from Page 1)

dications that President Truman is for it even though the Navy is opposed

If MacArthur was talking about Army-Navy merger Senators McMahon (D Conn) and Ferguson (R Mich) said they were all for it

Senator Vandenberg (R Mich) said no one could argue with MacArthur's statement that victory was won by complete team work between American land sea and air forces

Death and Taxes

Death and taxes are the big subjects in congress today

As for Death The house military committee met to decide whether to reopen its hearings on atomic energy. An outcry had been raised because the group heard only four witnesses on the atomic energy bill

Congress is seeking to use atomic power for a better life instead of death to the world. The question is how?

As for taxes

A leading Republican senator, Robert Taft of Ohio gave unexpected support to the treasury's tax cutting plan. This plan differs from the tax bill passed by the house

The senate finance committee is in the second day of a three day tax hearing. Today it hears from the CIO which already has criticized the house bill as helping big corporations too much and wage earners not enough

Much Oratory Scheduled

These matters were argued in committee rooms where the real work of congress is done. The senate didn't meet today. The house did with much oratory scheduled on two subjects

1 Palestine as a homeland for European Jews

2 A bill to grant $500,000,000 of federal cash for a 10 year federal-state program of building airports. The senate has passed a different version of the airport bill

On taxes Secretary of the Treasury Fred M Vinson told the senate committee yesterday the excess profits tax on corporations should be abolished [illegible] Taft [illegible] reporters he agreed with Vinson

[illegible]

Fight Over Reorganization

[illegible]

The senate [illegible] grapple with it [illegible] Very likely the new group will be created Thursday. The senate doesn't meet again until then

[illegible]

Success Story

Cleveland (AP) Marine Pfc Richard W Schulz didn't get his old job when he came back from the war—he got the boss's

A former truck driver and dispatcher here for the Middle Atlantic Transportation Co Inc Schulz was wounded on Iwo Jima. After he was discharged the company gave him preliminary training in its New York office and yesterday sent him back to his old familiar office here but as Cleveland manager

Public is Urged to

(Continued from Page 1)

against the AP saying the cause of truthful international news exchange and the right to print it in every land greatly transcends anything that can happen to The Associated Press

He continued: "We have freedom of speech into the homes of the land through the medium of radio definitely channeled for regulation by a government commission. Only last week 'the trial of the government suit against eight motion picture distributors began in the federal court in New York

Cooper said no attempt so far has been made by the government through the courts or by the courts to assert editorial powers over the news The Associated Press delivers in spite of its successful legal intervention in its affairs

Control Powers Not Granted

In explanation of its efforts to make The Associated Press service available to any one who wants it the government distinctly disavowed its intention to gain control of the news report. Nevertheless it is obvious as in the case of radio that the powers now in the hands of the commission [illegible] and that they are definitely not based on any expressed grant by congress

"It is for you to find out whether the government is moving to control the avenues to the mind [illegible]

[illegible]

Cites Right to Know

[illegible]

[illegible] this world to demand [illegible] who have been vested with power to save civilization. Let those in power be convinced that civilization [illegible]

As I See It

(Continued from Page 1)

reaches of a country which is so vast as to be unwieldy

So China is a logical ultimate successor to the throne but before we accept this as a finality we should stop and ask ourselves whether there is any other Asiatic power which might intervene. And we shouldn't let that term 'Asiatic' restrict our vision for there's one great power which we have come to regard as European but which also is Asiatic

Sure that's Russia. The Soviet Union is extending its influence methodically in the Asiatic sphere. Japan's defeat is rendering this far easier

This is no time for prophesy as to what will come out of the oriental melting pot but we shall indeed be short-sighted if we don't recognize that Russia may be the power which will rush into the vacuum created by Japan's elimination. I wouldn't bet a plugged penny against a dollar that this wouldn't happen

As for Nippon while she has had to surrender her might she still can achieve a useful and happy life. As MacArthur says the Japanese have for the first time seen the free man's way of life in actual action and it has stunned them into new thought and new ideas. A revolution—or more properly speaking the evolution—which will restore the dignity and freedom of the common man has begun

Sec. Schwellenbach

(Continued from Page 1)

no rough stuff on the waterfront

Police estimated that more than 5,000 of the estimated 35,000 strikers returned yesterday and the War Shipping Administration said work was in progress on 59 ships including 16 troopships. President Joseph P Ryan of the Longshoremen's Union who is seeking to end the walkout said strikers returning to their jobs had been molested by goons he identified as members of CIO Maritime and Longshoremen's Unions

Johnston Steps In

In Hollywood an eight months old AFL jurisdictional dispute [illegible] Eric Johnston new president of the Motion Picture Producers and Distributors of America stepped in. Johnston named yesterday to represent movie producers in moves for settlement of strikes was to confer with a federal conciliator today. Scattered fighting was reported yesterday between pickets and non-strikers as Johnston met with officials of major studios

A threatened strike of 1,000 AFL gas workers which would have left more than a million consumers in the Chicago metropolitan area without service was averted after union leaders and officials of the Peoples Gas Light [illegible] company reached an agreement early today over wage increases

[illegible] they said [illegible] wage rate boost had [illegible] The union had asked a 20 per cent [illegible] present wages which [illegible] cents to $1.05 an hour

The Army jeep converted to farm use has a special power [illegible]

[illegible] highway

TOO LATE TO CLASSIFY

FOR SALE Purebred Duroc Jersey and Berkshire boars [illegible]

AMBOY

Catherine Schwamberger Reporter
Reporter. Phone 378
If you miss your paper call Mrs. Jacob Full, Phone 228 ring 3.

Bridge Club

Mr and Mrs O C Holt entertained their evening Dinner Bridge club Sunday evening. Mrs William Wadleigh held high score for the ladies and Mr Wadleigh high score for the men. The club will meet in two weeks with Mr and Mrs Wadleigh hostess

Woman's Club

The Amboy Young Woman's Evening club will hold a joint meeting with the Amboy Woman's club Thursday evening October 18 at the library at 8 o'clock. Mrs A I Hardy of Dixon will give a number of readings. All members are urged to attend

Guest of Honor

Mr and Mrs Henry Sondegroth entertained at a fried chicken dinner to their son T 5 Earl Sondegroth on Sunday. The afternoon was spent playing games. Home made ice cream and cake were enjoyed late in the afternoon. Those present were Mrs Charles Sondegroth and family, Mr and Mrs Clarence Sondegroth and family of Peterstown, Mrs Charles Biers and family of Lee Center, Mrs Catherine Schwamberger and family and Michael Sharkey of Amboy and Miss Margaret Schwamberger cadet nurse of Dixon

Liggett-Wragg Nuptials

Mrs Bertha Liggett of Amboy announces the marriage of her daughter Miss Alberta (Dolly) Liggett to Winifred (Jack) Wragg of Oregon by the justice of peace last week in Clinton Ky where the bride and groom spent their honeymoon. The bride was attired in a street length dress of pink satin with white accessories. The groom was attired in a dark suit. They were unattended. They will make their home in Dixon where the bride is employed at the Wire Mill and the groom at the Super Products company. The well wishes of their many friends is extended to them

Mr and Mrs Earl Kennedy were Chicago business callers Friday

Glenn Eisfeldt sons James Billy and Eugene Frank McCaffrey son Pvt George Schwamberger James Hinke A D Neis were in LaSalle to attend the St Bede's-LaSalle football game

Stephan C Murtaugh of the U S Navy has received his honorable discharge from the navy after 44 months of service. He and his family are now residing in Dixon where he is employed by the Illinois Northern Utilities Company

Sgt Charles Herzog and Pfc Lawrence Herzog have received their honorable discharges from the army and are home from the European theater of war

Cadet nurses Betty Lea Wanda Johnson Shirley Anderson Helen Ford and James Wheeler Heil and Rita Ford of Dixon spent Saturday evening at the home of Mrs Catherine Schwamberger

Mr and Mrs Joe Miller daughter Metze of Dixon spent Sunday at the home of Mr and Mrs William Herzog

Miss Margaret Schwamberger cadet nurse of the Dixon Public hospital spent the week end at the home of her mother Mrs Catherine Schwamberger

Misses Mary Jean Tull and cadet nurse of St Joseph's hospital Chicago spent the weekend with her parents Mr and Mrs Jacob Tull

Pfc George Hilbert has arrived home from Germany and enjoying a furlough with his parents

Attorney and Mrs Edward Merrick of Dixon visited Friday evening at the home of Mr and Mrs Harold Jenners and family

Ted Rockwood of Rock Island one Sunday to visit his parents Mr and Mrs Nathon Rockwood for a few days

Mrs O C Holt accompanied Mr Holt to Springfield last Monday and spent Tuesday and Wednesday with him

Mr and Mrs Bruce Wilson spent Sunday in Oregon

Cottle Enters Plea

(Continued from Page 1)

highest bidder

Marriage licenses have been issued by County Clerk Sterling Schrock to George A. Campbell, Jr and Miss Leone Maxine Kreim, both of Dixon; Charles P Groth of Amboy and Miss Virginia Lee Stanfield of Princeton; Verlis H Kersten of Rochelle and Miss Evelyn J Leifheit of Mendota; Ignatius Quinton Duroin of Danville, Ohio and Miss Lolita J Koehler of West Brooklyn

War Measure Out

Another war-time measure was wiped from the Lee county records today upon receipt of notice by County Clerk Sterling Schrock from the Department of Interior, bureau of mines. The notice stated that the issuance of individual license for the purchase of explosives was suspended Oct 9th. In the past farmers and other persons using dynamite were required to obtain a federal license from the county clerk's office before the explosive could be purchased from a dealer

Judge Gehant Honored

County Judge Gehant today received notice of his election to the office of treasurer of the local bar associations of the Sixth judicial district comprising the counties of northwest Illinois which took place recently at the thirteenth annual meeting at St Charles. Merritt J Little of Aurora was chosen president, Frank A Oakley of Belvidere vice president and John R Snively of Rockford secretary. The next annual meeting is to be held in Sterling

Jap Demobilization

(Continued from Page 1)

by the size of the China Bank's note issue must be doubled to evaluate the total of militaristic financial profits. When the notes were first issued they were arbitrarily discounted at one for two former Chinese yuan thereby halving all bank accounts and other assets based on the former yuan

The notes probably are the largest but by no means the sole part, of worthless wartime currency which the Japanese issued without a single ounce of gold backing. The Central Reserve Bank of China served central China including Shanghai

Other banks were established for North and South China, Malaya, the Netherlands East Indies, the Philippines, IndoChina and Siam. In addition to the long-existing note issuing banks in Manchuria, Korea and Formosa

Silver Cache Located

Tokyo Oct 16 — (AP) — The Americal division troops have located a cache of Japanese silver bars valued at $1,100,000 it was announced today

The silver buried in an underground room about 100 miles from Tokyo was found by a detachment under Capt John Hughes of Los Angeles and Lts Philip Archer Titusville Pa and Robert Belmont, Philadelphia

The soldiers started their search after receiving a tip from intelligence officers that a store of silver was hidden in the vicinity of an abandoned machineshop at Hiratsuka near a naval ordnance plant said Pfc Paul A Toneman, Washington D C Americal division press officer

The owner of the shop had been taken into custody by Japanese naval authorities and was not available for a guide Toneman said. The soldiers searched the area for hours and were about to give up when Sgt George W King of Murphysboro Ill who was poking around with a stick struck a solid object under a pile of rubble

The soldiers obtained shovels and located a trap door leading to an underground room about seven by twelve feet

Stacked in the room were 110 90-pound bars of silver. They were stamped with the Osaka imperial mint stamp

Source of the Intelligence tip why the silver was buried in such an out of the way place and the reason the machine shop owner had been detained were not disclosed

Coss DAIRY

DRINK OUR GRADE A

Homogenized Milk

For extra nourishment, and for an excellent cooking ingredient.

Phone 88

NewspaperARCHIVE® NewspaperARCHIVE®

Ohio State, Purdue to Hold Top Game in Big Ten Circles

Chicago, Oct. 16—(AP)—On the surface, Purdue and Ohio State, who meet in the top game of this week's western conference schedule, appear just about equal.

They've met the same foes, Iowa and Wisconsin, and won by almost identical scores.

However, official league statistics show a few things not easily discernible to the fan on the 50-yard line. The figures show the Buckeyes and Boilermakers are superior to other teams in almost every department—and that Ohio State is superior to Purdue in all except punting and passing.

The figures do not include Minnesota's powerful Gophers, who haven't opened their conference season.

The Buckeyes were ranked first, both offensively and defensively on a basis of average yardage per game. Purdue was ranked third offensively and second defensively. Ohio State leads the circuit in total gains with an average of 379 yards, to 281 for the Boilermakers Michigan has 305 in that department. On passes, the Buckeyes have averaged 125 yards; Purdue, 58.

Ohio Leads Defense

On the defensive side, Purdue has allowed opponents to average 210 yards per game, to 154 by Ohio State.

The Buckeyes' passing average is not as high6 as that of the Boilermakers, and their pass-defense ratio is not so good. Therein may lie the key to any upset Purdue may spring.

The Ohioans have averaged 14 passes per game, with six completions. Purdue has average 9.5 with five completions. Buckeye foes have completed .410 per cent of their tosses, to .333 per cent by Purdue opponents.

The latter is one department in which the two teams do not lead. Indiana has held its enemies to an average of .266 in completions, and Illinois to .286.

On punts, Purdue has averaged 40.5 yards, to 36.5 for Ohio State, while Illinois is second in this department with 37.1.

Triplicate

Kansas City—(AP)—Hunting war souvenirs in Germany is fun for some GI's but getting three of a kind is something else again.

That was the problem of Lt. Edward J. Reardon of Kansas City who has 12-year-old triplet half brothers.

"I knew if I didn't get everything in triplicate the next war I'd see would be right here in Kansas City", said the young lieutenant, home after two and a half years with the infantry in Europe.

So triplicate it is—three identical German Luger pistols, three nazi helmets, three flags bearing Hitler's emblem and three German mess kits.

Around 200 million tons of unmarketable farm material are produced annually. Industry expects to convert much of this into usable products.

Nearly 1,200 more frozen food lockers were reported in the U. S. on July 1, 1945, than during the preceding year.

Peoria, Springfield, St. Louis and points south.

Freeport and points north. You now have 8 convenient departures daily on Blackhawk Routes!

UNION BUS DEPOT
74 GALENA AVE.
PHONE 133

Route of the Capitoliners

Sports Roundup

By HUGH FULLERTON, Jr.

New York, Oct. 16—(AP)—War Dept.: Maybe Michigan's Fritz Crisler thought it was only polite to answer a question, but he probably let himself in for a pack of trouble when he told New York football writers yesterday that Army's Glenn Davis and Doc Blanchard are a better pair of backs that Ohio State's Paul Sarringhaus and Dick Fisher . . . from now on, the Buckeyes will be out to make Fritz eat those words -- and Sarringhaus' name alone would make quite a mouthful . . . Fred Fitzsimmons, the old Dodger, and former Phillies pilot, will be business manager of Bill Cox's Brooklyn football club when the All America Conference gets going.

TODAY'S GUEST STAR

Hal Middlesworth, Oklahoma City Oklahoman: "One of the earliest precepts of our baseball education was: 'Don't ever forget that the American League is the American League and that the National is a minor'." . . too often we have disobeyed as when we picked the Cubs to whip the Tigers in six games this year".

ONE-MINUTE SPORTS PAGE

Mike Jacobs reports that his engineers (and what's this world coming to when a fight promoter needs engineers?) say that television will have advanced far enough by next June to pipe the Louis-Conn fight into theaters . . . Orange Bowl scouts will be watching Alabama, Tennessee, Georgia, Mississippi State, Georgia Tech, L. S. U. and Duke in the South and Columbia, Holy Cross, St. Mary's, Tulsa, Oklahoma Aggies, Texas and Colorado elsewhere this week-end. . . . S/Sgt. Laverne Roach of the Cherry Point, N. C., Marine Base, says he's flattered to receive Billy Conn's offer of "sponsorship" but he hasn't decided to sign with anyone yet . . . Larimer county sheriff Ray Barger wasn't fazed when he had to bust up a post-game brawl between Colorado U. and Colorado Aggies fans after last Saturday's game. He poured in tear gas in the approved Hollywood manner—making it foot brawl, no doubt.

EAR, EAR!

Lieut. Eddie Urban, former Lansford, Pa., sports editor, enroute home from the Pacific, heard the first game of the World Series in Los Angeles, second in Long Beach, Calif., third in Omaha, fourth in Dayton, O., fifth in New York, sixth in Philadelphia and the seventh with his army brogans parked in front of the fireplace at home . . . and probably a lot of guys who were there wished they could have done the same.

PLEASE OMIT FLOWERS

The Santa Anita racetrack is planning to entrance the fans with a tremendous floral display in the field depicting the explosion of an atomic bomb—or possibl ythe reaction of a two-buck bettor when the favorite loses.

Fourth quarter meat allocations will allow U. S civilians an annual average per capita rate of almost 148 pounds This is 22 pounds more than the average for the prewar years 1935-39.

In Illinois, on July 1, 1945, 371 frozen food lockers were reported to be in operation. This compares with 600 in Iowa, which has the largest number of all states.

PIN-WORMS GO! New Treatment Gets Real Results

People don't like to talk about Pin-Worm infection. Sometimes they are too embarrassed to mention the tormenting rectal itching. And in many cases they have not known of any effective way to deal with this pest that lives inside the human body.

Today, thanks to a special, medically recognized drug (gentian violet), a highly effective treatment has been made possible. This drug is the vital ingredient in P-W, the Pin-Worm tablets developed in the laboratories of Dr. D. Jayne & Son.

The small, easy-to-take P-W tablets act in a special way to remove Pin-Worms.

So if you suspect Pin-Worms in your child or yourself ask your druggist for a package of JAYNE'S P-W right away, and follow the directions. Satisfaction guaranteed or your money back.

It's easy to remember: P-W for Pin-Worms!

Minnesota May Find Wildcats Big Opposition

Chicago, Oct. 16.—(AP)—Minnesota may be ready to roll across the plains with another football juggernaut, but the Gophers will take no chances when they open their Western Conference season against Northwestern Saturday at Minneapolis.

History may repeat itself.

Yesterday Coach Lynn Waldorf of Northwestern said the Gophers will present the nearest thing to a pre-war team of any conference club this season, and he added:

"I have hopes my youngsters will be able to rise to the occasion and make it a typical Minnesota-Northwestern game."

A look at the records shows what he meant by that statement. In 1940 and 1941, when Minnesota was the mythical national champion, the Gophers beat Northwestern by scores of 13-12 and 8-7, respectively. In 1938 when Minnesota was conference champion, the Wildcats dumped them, 6-3. In 1936 the 'Cats won, 6-0, and Minnesota finished second in the conference.

Hopes for Hot Game

Waldorf hopes the Wildcats can "rise to the occasion" like that again. Coach Bernie Bierman of Minnesota probably fears they might do so. At any rate, Bierman did a bit of shuffling of his team in yesterday's workouts, moving first-stringers to the second team, and vice-versa.

The moves, apparently prompted by weakness that became apparent when the Gophers were pressed to beat Ft. Warren, Wyo., 14-0, last Saturday, were shrouded in secrecy, however.

The Wildcats, who took things comparatively easy last week because of an open date, settled down to a hard defensive workout and then Waldorf had them polishing their pass attack, with Don Laser and Jim Farrar doing the pitching.

Indiana, which meets Iowa in another conference game Saturday, had its troubles. Centers John Cannady and Francis Oleksak both are nursing injuries, and Allan Horn, who played most of the Nebraska game, took over in yesterday's drills.

Elsewhere around midwest gridirons:

Purdue Regains Backfield

The Purdue team had its first-string backfield intact for the first time since the season opener with the return of Halfback Dave Shaw. He had been out with a dislocated shoulder. Coach Cecil Isbell sent Cody back to his regular fullback post.

Notre Dame, its squad in good condition after Saturday's romp over Dartmouth, held a light signal drill. . . . Coach Ray Eliot sought a hard-hitting backfield at Illinois, and moved Stan Stasiea and Ed Kwasnewski into the halfback posts in yesterday's workout. . . . A sell-out of 55,000 is expected for the Northwestern game, ticket Manager Marsh Ryman if Minnesota reported.

Coach Harry Stuhldreher began a hunt for replacements for Wisconsin. Ends Ray Mals and Jack Mead, Guard Hank Fricke and Quarterback George Fuchs all are sidelined with injuries. . . . Iowa held a light signal and passing drill.

Miss "Points"

Manila (AP) A very junior in Dallas is going to be named "Points", her jubilant father Master Sgt Ernest J. C. Creighton, told Red Cross workers.

Creighton asked the Red Cross to check on the health of his wife who was expecting a baby in October. The check disclosed that the daughter had arrived on the scene prematurely August 30.

Creighton let out a long whoop and then explained that he was scheduled to go to Japan with the occupation troop, but the baby's early arrival gave him the necessary points for an immediate transfer home.

"Whatever we name her I will always call her points", Creighton said.

500 Other MONARCH FOODS ...All Just As Good!

Old Soldiers Never Die

No Holiday

Salt Lake City — (AP)— Any ideas of a holiday for minor traffic violators have been nipped by Police Sgt. F. Clark Sanford.

Through an oversight a new supply of traffice ticket books had not been ordered and the present supply is nearly exhausted.

But violators will continue to get tickets Sanford said, adding: "If necessary we'll write them on mimeographed forms".

Army Still Ranked As Top Team of Big Ten Favorites

By HAROLD CLASSEN

New York, Oct. 16—(AP)—The same five teams that dominated last week's Associated Press poll to determine the best college elevens in the country hold sway in the tabulations compiled today with Army retaining first place in the Big Ten.

The Cadets garnered 90 nominations for the top spot on the 105 ballots, allowing only 14 for Navy and one for Ohio State.

Army, with 1035 points, was followed by Navy, Notre Dame, Ohio State and Minnesota in that order, duplicating their rankings of last week. Ten points are given for each first place vote, nine for second, etc. All critics who did not place the West Pointers first on their tickets ranked the Cadets second.

Alabama moved up from seventh to sixth place and Pennsylvania, 49 to 0 victor over North Carolina, hopped from 13th place a week ago to seventh while Indiana and Texas, eighth and 10th respectively, in the first compilation, kept those places in the present counting.

Purdue Upped

Purdue, whose Boilermakers crushed Iowa, 49 to 0 shot from the 15th slot of seven days ago, to ninth this week.

Michigan, ninth in the previous listing, skidded to 13th, following its defeat by Army, while Southern California, lone west coast power a week ago spun from sixth to 14th in the 33 to 6 defeat by the San Diego naval outfit.

Ohio State and Purdue appear to have the toughest battle to retain their rankings this weekend as the two meet in Columbus with the loser almost certain to become a discard in the Big Ten title race. Army shouldn't have too much trouble in keeping its prestige playing the Melville R. I. Torpedo Boat aggregation at West Point.

The leading teams ranked on a basis of 10 points for each first place vote, nine for second, etc. (First place votes in parenthesis.

Army (90)	1,035
Navy (14)	803
Notre Dame	767
Ohio State (1)	655
Minnesota	581
Alabama	511
Pennsylvania	310
Indiana	292
Purdue	184
Texas	117

Second Ten: 11-St. Mary's 114 12-Georgia 113 13-Michigan 94 14-Southern California 45 15-Oklahoma A & M 42 16-Duke 40 17-Columbia 27 18-Tulsa 24 19-Tulsa 24 20-Holy Cross 22

Honorable mention: Illinois 4 Missouri 1

Champion Boxers Must Get Ready for Main Bouts

Washington, Oct 16 - (AP)- Revival of championship competition in all boxing divisions soon was predicted today by president Abe J. Greene of the National Boxing Association as he hailed the return to civilian life of all titleholders.

Revealing the first postwar rating, compiled by a committee headed by Fred J. Saddy of Milwaukee, Greene announced that notice had been served on all champs that after a "proper conditioning period" they will be expected to defend their crowns against proper contenders.

Joe Louis, Gus Lesnevich and Tony Zale, of Gary, Ind, were given a full period of respite from title defense because of their recent discharge from military service but Freddie Cochrane, Ike Williams and Manuel Ortiz were served notice to prepare to take on high-ranking foes

Although Louis was not required to make immediate plans for risking his heavyweight crown, he signed a contract with promoter Mike Jacobs yesterday for a battle with Billy Conn that is expected to draw a $3,000,000 gate next June.

Graziano Behind Zale

Most noteworthy change in the quarterly ratings was the meteoric rise of Rocky Graziano, New York middleweight, into the logical contender class behind Zale. Other boxers with the same rank were Jake LaMotta, New York; George Abrams, Washington; Holman Williams, Detroit, and Tony Martin from Wisconsin.

Ray Robinson again was spotted as the leading contender for Cochrane's 147-pound title and Beau Jack, Bob Montgomery (the New York champ) and Willie Joyce of Gary, Ind., were listed behind Williams in the lightweight division.

When Lesnevich gets around to risking his 175-pound championship, Archie Moore of St Louis and Freddy Mills of England should be his toughest opposition and the N. B. A. listed Jimmy Bivins of Cleveland, Tami Mauriello of New York and Melio Bettina of Beacon N. Y., next behind Conn on Louis' future list.

FIGHTS LAST NIGHT

(By The Associated Press)

[illegible]

CLEVELAND—Beau Jack, 147, Cincinnati, outpointed Bobby Ivy, 147, Chicago, 10.

SHREVEPORT—Joe Joe Walker, [illegible] outpointed Jimmy Bivins, 175, Cleveland, 10.

[illegible]

PHILADELPHIA—Bob Montgomery, 135, Philadelphia, outpointed Peter Toma, 136, Detroit, 10.

[illegible]

HOUSEWIVES TO WAR!

Save fats and greases . . . save tin cans and turn in for salvage. . .

DIXON WATER CO.
Interested Only in Community Service

PUBLIC SALE OF REAL ESTATE
HOUSE AND 4 ACRES OF GROUND

located on the southwest edge of Amboy on the Rocky Ford Road, known as the Ellick Hamilton property. Sale to be held at premises on

SATURDAY, OCT. 20th, 1945

Starting Promptly at 1:30 o'clock

This is a nice size home and has just recently been repaired and painted; good cellar. With its 4 acres of good level land it will furnish someone an opportunity to specialize along some certain line and earn part of their living out of the land. Good chicken house, housing 250 hens, on farm. Good well of water at house and natural spring on farm. Some fruit.

TERMS—20% down day of sale. Balance upon the delivery of deed and abstract showing merchantable title. Possession at once.

P. C. FUNDERBURG, owner
COL. EVERETT JOHNSON, Auct.

ELK'S PARTY

EVERY WED.

ELK'S CLUB
FREE ADMISSION
Public Invited
GAMES — FUN

MR. FARMER!

Has it occurred to you that those overflowing cribs of corn and bulging bins of small grain and mows of hay represent real hard earned dollars?

That grain and hay and other personal property will, and do burn and shows the need of Insurance protection against loss by Fire and Lightning.

We suggest you make an estimate of property on hand and check as to Insurance carried, if any?

The danger of Loss by Fire is real and the cost of protection is small.

SEE US FOR LONG & SHORT TERM INSURANCE AT ONCE

F. X. NEWCOMER COMPANY

Bowling Bits

By "FRIDAY"

The James Girls pulled out one game in the lead for the top spot in the Ladies league by winning all three of their games from Erzinger Shoes. They now have 13 wins against five losses. Vera Horton was high for the James Girls with 459 and Lois Krug and Jerry Peterson, each rolled 374 as high for Erzingers.

* * *

Evelyns Beauty Shop won two from H. A. Roe Co., and ended in second with 12-6. Evelyn Shawger led her team with 426 and Carol Germanson topped the Harcos. Germanson's 410 topped the Harcos.

* * *

Beta Sigma Phi won two from Reynolds Red Edgers and went into a three-way tie for third with Skips Cafe and Reynolds Wirettes, each having 11-7. McGrail led the Beta Sigs with 389 and Flynn and Geneva Beane each had 406 as high for Red Edgers.

* * *

Skips Cafe gained their share of third by winning two from Peter Pipers. Phyllis Carson was high for Skips with 472 and Adeline Myers led the Town Housers with 459.

* * *

The Wirettes rolled into the tie for third by taking two from Coca Cola, dropping the latter to a three-way tie for sixth with Roberts & Hess and Vogue Shop with 10-8. Vernon Kelchner's 455 led the Wirettes and Mary Jane Hoberg topped the Cokes with 408.

* * *

Phillips Bakery won two from Roberts & Hess with Melvin's 429 high for the Bakers and Finch topping R & H with 444.

* * *

Vogue Shop won two from Dixon Fruit with Elsie Shaulis topping Vogue with 484 and Glaser's 418 leading the Dixon Fruit.

* * *

Marilyn Shop was the other two-game winner over Snack Shop with R. Witzleb leading Marilyn's with 439 and Caroline Snell topping the Snack Shop with 437.

* * *

Elsie Shaulis had the high series of the night with 484 and high games were L. Ventler 186, Meinke 170, Kelchner 171, Worton 175, Wallin 173, Horton 175, Brophy 181, Shawger 171, Miller 185, Cook 172 and Shaulis 193. Vogue Shop also set a new team series record with 2686, missing the season's high game by only six pins when they turned in 936 in their first count.

* * *

In the Lincoln Lanes girls loop Four-O-Five took a two game lead by winning three from Nixon's. H. Emmert led Four-O-Five with 423 and Helen Lennon's 369 topped Nixon's.

* * *

Lincoln Lanes won two from the Bowlerettes to take second with 10-5. Maxine Lovin led the Lanes with 415 and Bylinowski's 392 topped Bowlerettes.

* * *

Freemans ended in third with 9-6 after winning two from Coss Dairy. Ruberg's 431 was high for Freeman's and Helen Carnes topped Coss with 404.

* * *

The Merry M's rolled into a tie for fourth with Bowlerettes by winning two from Skips. Martha Halstenberg's 439 topped the M's and L. Lazansky's 317 was high for Skips.

* * *

Maxine Lovin had the high series of the night with 443.

* * *

The girls split the honors for the Doghouse last night with Amanda Smith's 123 taking one place and Millie Webb rolling into the series spot with 408.

THE DOGHOUSE

Ladies' League

Amanda Smith, low game 123
Millie Webb, low series .. 408

I. N. U. League

H. Donaldson, low game . 118
A. LaCour, low series ... 398

Classic League

G. Jacobs, low game 131
G. Jacobs, low series ... 434

Commercial League

V. Smith, low game 125
H. Hoelscher, low series . 414

Major League

C. Weidman low game 118
C. Winebrenner, low series 525

* * *

The high ten bowlers as the I. N. U. league which takes the alleys tonight are

E. Worley	180
D. Senneff	173
C. Knox	168
L. Hoyle	165
B. Lleving	163
R. Guppy	162
H. Schelmer	162
G. Joyce	161
R. Cox	161
L. Higgs	159

LADIES LEAGUE

Team	Won	Lost
The James Girls	[illegible]	5
Erzinger Bros. Shoes	12	5
Dixon Fruit	11	7
Skips Cafe	11	7
Peter Pipers	11	7
Coca Cola	11	7
Roberts & Hess	11	7
Vogue Shop	10	8
Red Edgers	9	9
Marilyn Shop	9	9
Snack Shop	9	9
Phillips Bakery	8	10

Erzinger Shoes 7 11
Dixon Fruit 7 11
Peter Pipers 7 11
H. A. Roe Co. 6 12
Snack Shop 6 12
Phillips Bakery 6 12

Individual Records

High game—M. Webb 225
High series—P. Carson ..... 5[illegible]

Team Records

High game—Skips Cafe 912
High series—Vogue Shop 2686

The James Girls	1	2	3	Tot.
Dauchbach	133	155	147	435
Wallin	171	114	144	429
Brainerd	135	107	108	350
Horton	146	148	175	469
Brophy	132	137	181	450
Handicap	152	152	152	456
Totals	869	813	907	2589

Erzinger Shoes	1	2	3	Tot.
Kirk	106	121	144	371
Peterson	104	127	143	374
McClanahan	116	112	143	371
Shaw	117	93	130	340
Hoelscher	122	115	118	355
Handicap	165	165	165	495
Totals	721	713	843	2277

Evelyns Beauty	1	2	3	Tot.
Shawger	116	151	159	426
Duffy	101	141	111	353
Slattower	120	121	136	377
Poole	107	134	156	397
Smith	126	140	151	417
Handicap	110	110	110	330
Totals	679	797	823	2299

H. A. Roe Co.	1	2	3	Tot.
E. Worley	111	105	101	317
C. Germanson	115	167	128	410
S. Worley	103	117	137	357
M. Flynn	106	109	165	380
R. Robustel	114	126	124	364
Handicap	163	163	163	489
Totals	712	787	820	2319

Reyn. Red Edgers	1	2	3	Tot.
Kopek	110	1[illegible]	12[illegible]	360
Andrews	128	81	85	294
Flynn	121	138	147	406
Roach	121	114	102	337
Beane	102	115	129	346
Handicap	165	165	165	495
Totals	840	791	792	2423

Beta Sigma Phi	1	2	3	Tot.
Peterson	107	113	114	334
Duffy	98	109	138	345
Shannahan	118	101	114	333
McGrail	113	128	148	389
Gorham	111	126	118	375
Handicap	196	196	196	588
Totals	823	848	837	2508

Skips Cafe	1	2	3	Tot.
Barrridge	111	169	149	429
Ventler	158	128	186	469
Wilhelm ave	128	128	128	384
Spangler	113	154	141	408
Carson	111	167	194	472
Handicap	102	102	102	306
Totals	803	844	891	2500

Peter Pipers	1	2	3	Tot.
Myers	185	166	108	459
Tilton	99	119	146	367
Eller	98	148	156	402
Whitehead	155	159	178	492
Meinke	126	170	111	408
Handicap	126	126	126	378
Totals	787	887	819	2493

Coca Cola	1	2	3	Tot.
Hoberg	132	167	109	408
J. Smith	115	117	86	318
Lowell	102	113	150	365
Diebert	114	135	131	384
Cline ave.	145	145	145	435
Handicap	162	162	162	486
Totals	770	839	786	2395

Reynolds Wirettes	1	2	3	Tot.
Kelchner	138	146	171	455
Prestegaard	108	110	148	366
Worton	158	175	121	454
Cinnamon	130	116	126	372
Webb	128	152	128	408
Handicap	128	128	128	384
Totals	790	827	814	2437

Phillips Bakery	1	2	3	Tot.
Klein	130	107	116	353
Melvin	142	126	161	429
Hill	119	118	76	313
Dockery	88	124	108	320
Phillips	104	119	112	335
Handicap	182	182	182	546
Totals	775	776	785	2336

Roberts & Hess	1	2	3	Tot.
Finch	157	146	111	414
Woodyatt	103	98	145	346
West	82	93	119	294
Roebrook	142	142	126	410
Ridge	112	110	127	349
Handicap	142	142	142	426
Totals	738	731	800	2269

Dixon Fruit	1	2	3	Tot.
Snader ave.	109	109	109	327
Jesse	116	131	112	359
Hill Meyer	127	102	134	363
Glaser	122	160	136	418
Brucker	116	131	133	380
Handicap	175	175	175	525
Totals	765	858	860	2482

Vogue Shop	1	2	3	Tot.
Miller	111	185	151	447
Cook	161	172	137	470
Dewey	151	151	118	419
Shaulis	193	148	143	484
Legore	140	130	161	431
Handicap	171	171	171	402
Totals	936	909	841	2686

Marilyn Shop	1	2	3	Tot.
Ford	125	128	140	393
R. Witzleb	169	118	152	439
Grady	86	90	122	298
B. Witzleb	111	147	125	383
E. Ventler	132	111	130	373
Handicap	166	166	166	498
Totals	891	880	912	2683

Snack Shop	1	2	3	Tot.
R. Klein	125	127	151	403
C. Snell	150	154	133	437
Nelson	95	118	112	325
Kelly ave.	113	113	113	339
Erickson	102	111	99	312
Handicap	195	195	195	585
Totals	780	818	803	2401

LINCOLN LANES GIRLS LEAGUE

Team	Won	Lost
Four-O Five	12	3
Lincoln Lanes	10	5
Freemans	9	6
Bowlerettes	7	8
Merry M's	7	8
Nixons	6	9
Coss Dairy	5	10
Skips	4	11

Four O Five	1	2	3	Tot.
M. Foster	139	140	102	381
H. Emmert	107	147	170	424
Ambrose	130	131	125	386
Mathews	101	118	124	343
Moore	132	131	114	407
Handicap	186	186	186	558
Totals	776	873	810	2459

Nixons	1	2	3	Tot.
Lennon	122	11[illegible]	1[illegible]	366
Bylinski	101	1[illegible]	1[illegible]	2[illegible]
Lewis	100	1[illegible]	1[illegible]	3[illegible]
[illegible]	80	101	96	2[illegible]
Kropp	107	101	127	3[illegible]
Handicap	249	249	249	747
Totals	744	782	790	2327

Bowlerettes	1	2	3	Tot.
Bylinowski	1[illegible]	125	112	392
Vogel Gertes	1[illegible]	105	106	311
Reeb	121	97	129	347
Hemmen	1[illegible]	[illegible]	102	290
Hill	9[illegible]	101	101	298
Handicap	250	250	250	750
Totals	849	771	880	2428

Lincoln Lanes	1	2	3	Tot.
Hardy	121	99	115	335
Holbrook	139	1[illegible]	152	416
Lovin	1[illegible]	1[illegible]	186	415
Emmert	109	101	112	320
Carr	113	132	132	377
Handicap	207	207	207	621
Totals	890	844	884	2618

Freemans	1	2	3	Tot.
Roberts	1[illegible]	140	156	421
Rogers	1[illegible]	110	118	339
Peterson	88	121	121	330
Cockrite	118	108	147	373
Harmon	8[illegible]	9[illegible]	8[illegible]	2[illegible]
Totals	7[illegible]	8[illegible]	8[illegible]	2367

Coss Dairy	1	2	3	Tot.
Burrell	118	1[illegible]	1[illegible]	350
Carlson	117	99	98	314
Zentz	1[illegible]	10[illegible]	9[illegible]	310
Coss	119	95	83	297
Carnes	1[illegible]	138	152	404
Handicap	2[illegible]	2[illegible]	2[illegible]	699
Totals	807	776	7[illegible]	2413

Merry M's	1	2	3	Tot.
Hemming	1[illegible]	1[illegible]	101	401
Bleschke	116	122	91	329
Fritzlen	76	9[illegible]	9[illegible]	171
Blankenbaker	90	97	9[illegible]	2[illegible]
Halstenberg	1[illegible]	111	1[illegible]	4[illegible]
Handicap	2[illegible]	2[illegible]	2[illegible]	7[illegible]
Totals	8[illegible]	8[illegible]	7[illegible]	2378

Skips	1	2	3	Tot.
Lazansky	11[illegible]	101	101	317
Peters	7[illegible]	84	95	2[illegible]
Shafer	108	8[illegible]	9[illegible]	2[illegible]
Mullen	111	8[illegible]	112	3[illegible]
Miller	8[illegible]	111	102	3[illegible]
Handicap	286	286	286	858
Totals	7[illegible]	8[illegible]	798	2216

Pointers on Feeding Out Illinois Lambs

Lamb feeding tends to be a localized industry in Illinois and does not reach the volume of hig and cattle production, observes H. G. Russell, associate professor of animal husbandry extension, University of Illinois College of Agriculture, as he offered suggestions for feeding out lambs.

The animal husbandman reported that, in 15 feeding trials at the Illinois agricultural experiment station, a daily feeding of 1.16 pounds of shelled corn and 1.44 pounds of alfalfa hay per lamb resulted in an average daily gain of .32 pound for 92 days.

Red clover, soybean or lespedeza hay may substitute for alfalfa hay, but 20 per cent more soybean hay by weight is needed to allow for coarse stems not eaten by the lambs. Experimental work proves the value of silage for sheep, especially for fattening lambs, but on most farms silage is not recommended to entirely replace dry legume roughage. Silage may completely replace legume hay provided one-fourth pound of soybean meal or similar concentrate is fed per day.

Good gains may be expected from lambs turned in to good legume pastures, but with average pastures gains are about one-half of what might be expeteed from grain feeding.

Satisfactory results may also be obtained by turning lambs into cornfields provided the lambs also have a good pasture, legume hay or protein concentrate to make up for lack of protein in the corn.

Federal-State Market News Service reported that 2,247 cars of peaches were shipped from Illinois between August 7 and August 28.

COOK BOOKS
A Nice Selection
-- at --
Edwards
111 First St. Dixon

USE 666 COLD PREPARATIONS
LIQUID, TABLETS, SALVE, NOSE DROPS
USE ONLY AS DIRECTED

NORTHERN ILLINOIS CORPORATION

GENERAL OFFICES: DE KALB, ILLINOIS • BRANCH OFFICES: AURORA ELGIN • ROCKFORD • BELVIDERE • STERLING • DIXON • LA GRANGE

Order Your CHRISTMAS GREETING CARDS Early

Large, varied selection of 1945 Holiday Greetings—many designs and sentiments cleverly expressed. All prices. (Engraved or Printed).

B. F. SHAW PRINTING CO.
124 E. FIRST STREET

NewspaperARCHIVE® NewspaperARCHIVE®

CARNIVAL By Dick Turner

"Hugh Elmer Prentiss, come out of there this instant! What's gotten into you?"

OREGON

MRS. A. TILTON

Reporter Phone 152-F

If You Miss Your Paper Call James Reilly, 272-X

Receives Army Discharge

Mr and Mrs William de Lhorbe have received word from their son Corp Eugene de Lhorbe saying that he has received his discharge from army service at Butler Field near Denver, Colo He was with the camouflage unit

Attended District Meeting

Mr. and Mrs John W Brader attended the 12th district Rural Letter Carriers and Auxiliary meeting in DeKalb Saturday night Supper was served at 6 30 preceding the meeting State officers and National Secretary Glenn Folker of Mokena Ill gave interesting talks of work and suggestions being carried out with the postal department

Ladies' Aid

Mrs Louis Piske assisted by Mrs Harry Shindle will entertain the Ladies' Aid Society of St Paul's Lutheran church Wednesday afternoon

Visited Daughters

Mr and Mrs Karnett and Mrs Sorenson of Omaha Neb spent the week-end at Oregon Bible college with their daughters Miss Laura May Karnett and Miss Yvonne Sorenson students at the college

Birthday Dinner

Mr and Mrs John Roos entertained at a birthday dinner Sunday for her father Douglas Hambell and brother Glenn Hambell Guests included Mr and Mrs Alva Street daughter and granddaughter Mrs Harry Betts Mr and Mrs Howard Sieger and children Miss Mary Carol Street of Maquoketa Iowa Mr and Mrs Lowell Hoffappe of Naperville and Mr and Mrs Leroy Wolf of DeKalb

To Indiana

Mrs Frederick Claussen and daughters are going to Culver Ind Thursday to spend the week-end with relatives and attend the wedding Saturday of Mrs Claussen's cousin Charles Clifton and Miss Imogene Milner

Officiate at Funeral

Rev F L Austin went to Knox Ind Monday to officiate at a funeral service

Admitted to Hospital

Jimmy Nordman 18-month old son of Mr and Mrs Harrison Nordman was admitted to the local hospital Saturday night He had gotten hold of some fly spray and drank a portion of the liquid some of it getting into the windpipe and lungs which caused pneumonia to develop He is receiving penicillin treatments and Monday morning was somewhat improved

Personals

Mr and Mrs Leroy Wolf son in law and daughter of Mr and Mrs John Roos have recently returned from a months vacation trip through several of the western states They spent some time with Frank Westbrook at Boulder Dam formerly residents of this vicinity

Mrs John Armstrong of Los Angeles Calif is visiting her mother Mrs L F Conner at the Golden Rule Home while the former's husband is in Ohio to visit his mother

Rev S E Magaw went to Delta Ohio Saturday where he conducted worship services Sunday at the Church of God there

Mrs Merritt Knodle Warren Knodle Mr and Mrs Kevin Knodle and baby and Miss Cleo Williams of Rockford were visitors Sunday of Miss Mina and Roy Knodle

Mr and Mrs Alfred Logsdon were visited the past week end by her sister and family Mr and Mrs Orville Ewell son Dale at Edinburgh Ind Pfc Ewell of Altoona

Mr and Mrs Fred Ottmann and family residing north of Byron Mr and Mrs Leland Hansen of Leaf River Mr and Mrs John Raulton and daughter Mary Catherine were callers Sunday at the home of Mr and Mrs Frederick Claussen

Paper Drive

The Oregon grade school and the Oregon high school will conduct a paper drive on Wednesday October 17 beginning at 9 o'clock Please see that old paper is securely tied with heavy cord and bundles keeping magazines separate The paper is to be placed on the corner nearest to your home by nine o'clock This shall be the first drive conducted by the schools because it is difficult to find buyers for waste paper

---

The foreign service of the U S State Department is organized in grades similar to Army ranks There are four undesignated grades which might be compared to noncommissioned Army officers and eight classified grades which could be aligned alongside commissioned Army officers through the rank of colonel

---

The elephant's organ of scent is in the tip of his mouth

Nation Today

By JAMES MARLOW

ADVICE ON JAPAN

By Graham Hovey

(Substituting for James Marlow)

Washington Oct 16 (AP) A week from today an allied Far Eastern advisory commission will be established in Washington

Its main job To make recommendations on how Japan can best carry out its surrender agreements

Some people think the United States agreed to establish the commission because the Russians complained about the way General MacArthur was running things in Tokyo Others believe the commission will govern Japan in place of MacArthur

Both groups are wrong

First of all Russia never has lodged a complaint about MacArthur's Tokyo administration Nor has any other government

And Secretary of State Byrnes first proposed the commission to Russia Britain and China August 21 right after the Japanese surrender.

Finally MacArthur will remain the boss in Tokyo The commission can't send him a single directive It will not even send its recommendations to him they'll go to the governments represented on the commission

Well then will the commission's work be just 'window dressing'

Is it intended to give an appearance of international teamwork while the U S through MacArthur continues to crack the whip alone?

Some persons think so They note that the U S has specified Washington as headquarters for the commission some 7 000 miles from Tokyo.

Government officials however reject this view After all they say if most of our Pacific allies want a certain job done in Japan we certainly will not hold out against them

---

If for example nearly all commission members vote to try Emperor Hirohito as a war criminal it's a good bet he'll be tried Thus a 'recommendation' eventually could become a directive.

At first the commission may be primarily a handy agency through which individual Pacific allies can squawk about anything they might not like in MacArthur's administration

Its importance seems likely to grow rapidly, however when the so-called 'military' phase of the occupation of Japan ends and it becomes necessary to establish long-range policies for that country

To date Britain France Australia and Canada have accepted bids to the first meeting next week. Still to be heard from are Russia China, The Netherlands the Philippines and New Zealand

---

Before buying a lot consider the location as location means more than anything else It might mean the future happiness of your family Take a look at Assembly Park lots on the banks of beautiful Rock river Here you also find fine old trees the kind that takes years to grow.

The Kuwait Field on the Persian Gulf is regarded by geologists as potentially one of the world's major petroleum reserves.

Australian Premier

HORIZONTAL

1,6 Pictured new premier of Australia
11 Dutch city
12 On account (ab)
13 Sloth
14 Philippine tree (var)
15 Thus
16 Genus of trees
20 Realm (ab)
21 Group of three
23 New York (ab)
24 Employs
26 Compass point
28 Cleopatra's snake
29 Build
31 Leather strip
34 Edible rootstock
35 Mature
36 Ingress
38 Ratios
39 Fish
40 Malt drink
41 Associate of the Society of Incorporated Accountants (ab)
43 Negative
45 Island
48 Symbol for neon
49 Pulley-like cartilage
54 Alleged force
55 Dine
57 Babylonian deity
58 Symbol for actinium
59 American humorist
60 Barterer
61 He succeeded John ——

VERTICAL

1 Joke
2 Aroma
3 Symbol for selenium
4 Genus of grasses
5 Possesses
6 Usable
7 Hasten
8 Foot (ab)
9 Entice
10 Sweet potatoes
16 Covenant
17 Symbol for thorion
18 Marne champagne
19 He is premier of ——
22 Eerieness
25 Elves
27 And (Latin)
28 Ido
29 Summer (Fr)
30 Sped
32 Mimic
33 Football kick part
37 Thee
38 Sun god
41 Dull
42 Gunlock catch
43 North Carolina (ab)
44 Exclamation
46 New Jersey community
47 Paradise
50 Scottish sheepfold
51 Boat paddle
52 Varnish ingredient
53 Small shield
56 Symbol for tantalum
59 Near

Answer to Previous Puzzle

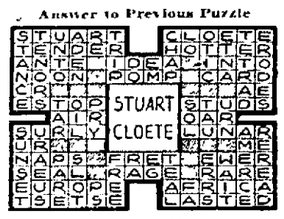

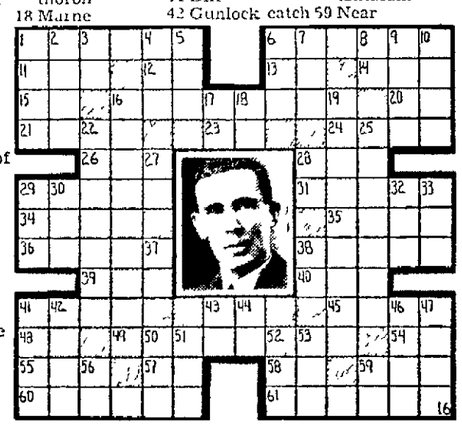

Doll's Wardrobe

9335
12 22

Marian Martin

We've [illegible] say [illegible] Pattern 9335 See [illegible] dressed up [illegible] Easy to make

Pattern [illegible] available only in sizes 12 14 16 18 20 22 [illegible] bust. For [illegible] yardages see pattern

Send TWENTY cents in coins for this pattern to the Dixon Evening Telegraph Pattern Dept., 232 West 18th St, New York 11 N Y Print plainly SIZE NAME ADDRESS, STYLE NUMBER

NEW—the Marian Martin Fall and Winter Pattern Book is yours for Fifteen Cents more! All easy-to-make styles! ALSO—printed right in the book is a page of complete directions for 101— an accessories set: hat, jerkin and handbag.

Side Glances By Galbraith

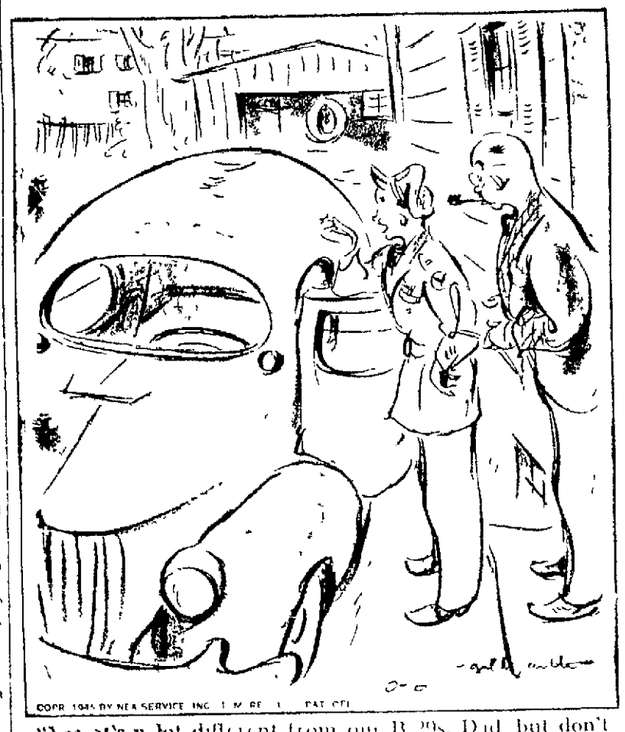

"Yes, it's a lot different from our B-29s, Did- but don't worry- I'll try to remember to slow down if she starts to take off!"

This Curious World By WILLIAM FERGUSON

ANSWER In Indiana The original swamp was near Geneva When it was drained, Mrs Porter built Limberlost cabin near Rome City, Ind

NEXT: A Eskimo mother, near loaf, something there

BOOTS AND HER BUDDIES — Strike One — By Edgar Martin

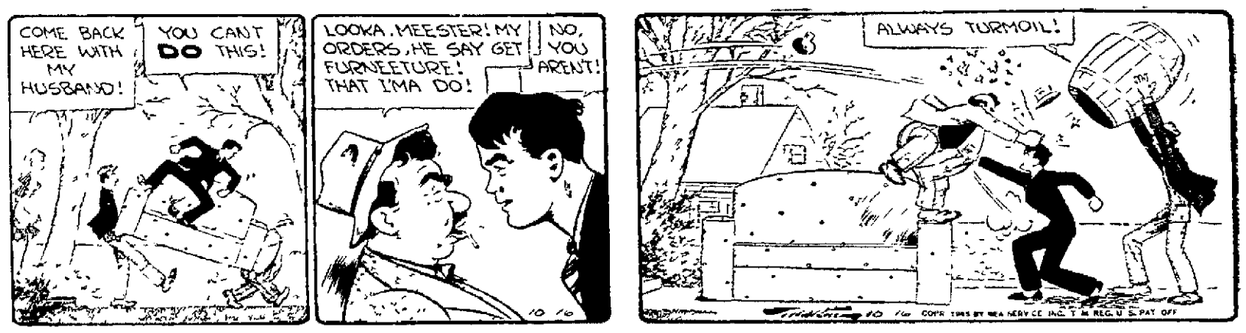

RED RYDER — Reverse Reward — By Fred Harman

FRECKLES AND HIS FRIENDS — Suspicious — By Merrill Blosser

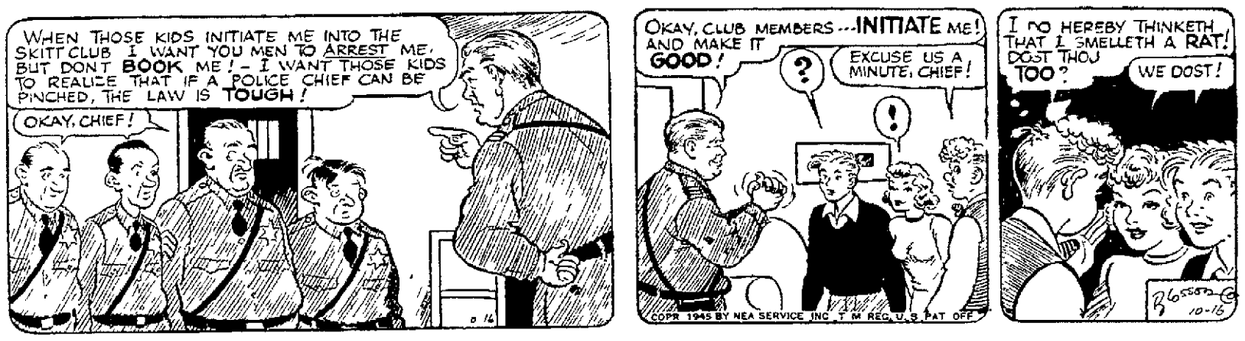

WASH TUBBS — It May Be a Clew — By Leslie Turner

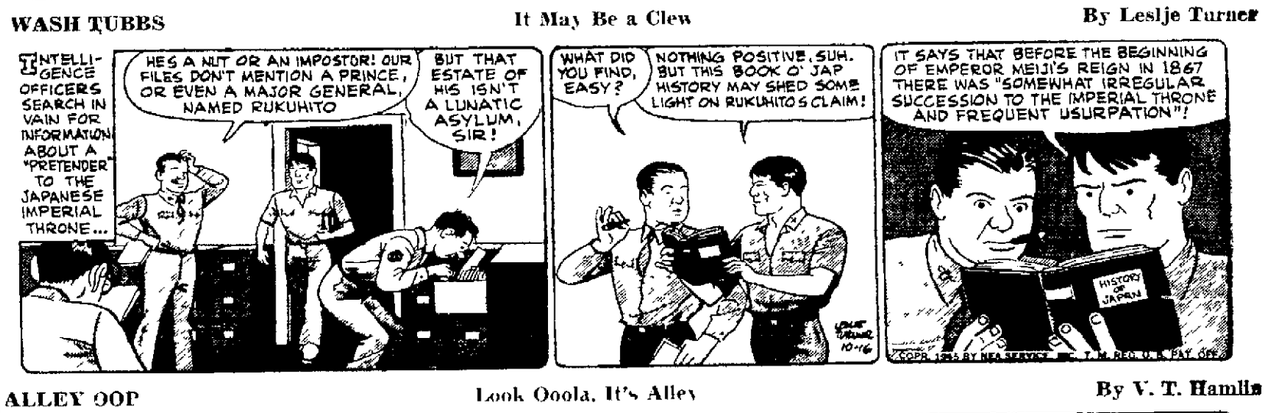

ALLEY OOP — Look Ooola, It's Alley — By V. T. Hamlin

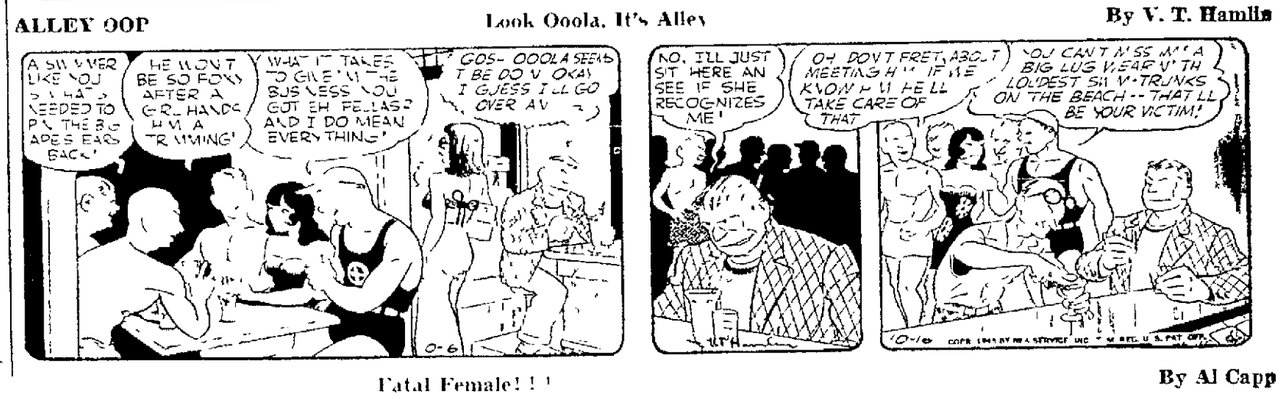

LI'L ABNER — Fatal Female!! — By Al Capp

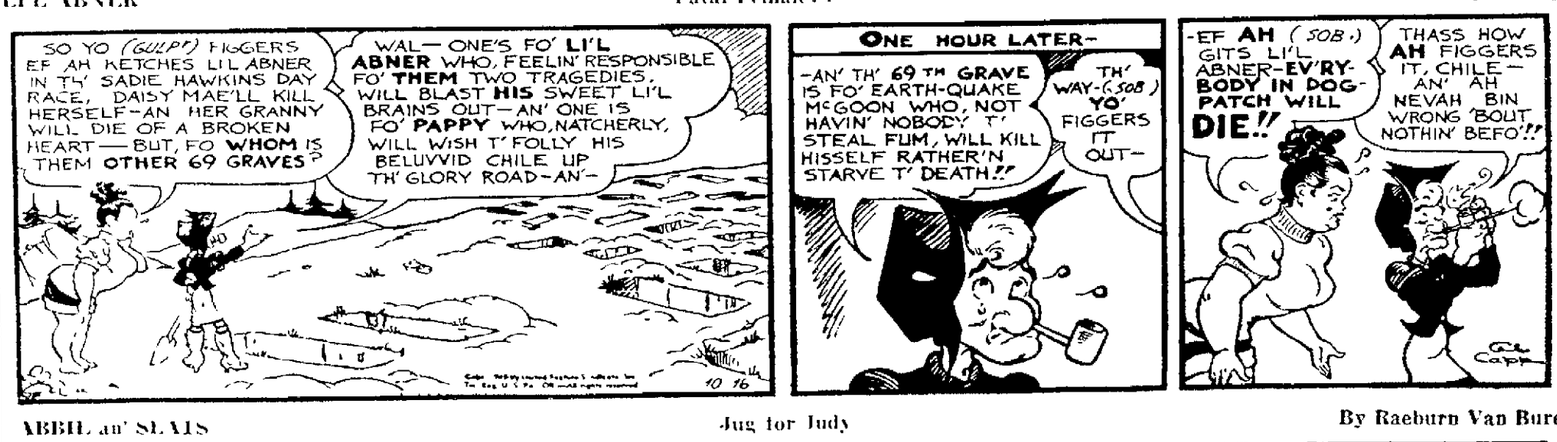

ABBIE an' SLATS — Jug for Judy — By Raeburn Van Buren

NEWSPAPER ARCHIVE® NEWSPAPER ARCHIVE®

DIXON TELEGRAPH

TERMS OF SUBSCRIPTION
In Dixon by carrier 25 cents per week or $12 per year payable strictly in advance.

By mail outside Lee and adjoining counties: Per year, $10.00; six months, $5.50; three months $3.00; one month, $1.00.

Single copies—5 cents.

By mail in Lee and adjoining counties: Per year, $6.00; six months, $3.25; three months, $2.00; one month, 75 cents; payable strictly in advance.

By evening motor route in Lee and adjoining counties—Per year, $7.50; six months, $4.00; three months, $2.25; one month, $1.00.

Entered at the postoffice, in the city of Dixon, Illinois for transmission through the mails as second class mail matter.

MEMBER ASSOCIATED PRESS
With Full Leased Wire Service

The Associated Press is exclusively entitled to the use for re-publication or all news credited to it or not otherwise credited to this paper and also the local news herein. All rights of re-publication of special dispatches herein are also reserved.

TELEGRAPH WANT ADS

No Ads Counted Less than 20 Words
1 insertion (1 day) 60c
2 insertions (2 days) 85c
3 insertions (3 days) $1.00
(Count 5 words per line)
25c Service Charge on all blind ads. Cash with order
Card of Thanks .....$1.00 minimum

READING NOTICE
Reading Notice (city brief column) .....20c per line
Reading Notice (run of paper) .....15c per line
Want Ad Forms Close Promptly at 11 A. M. Daily except Sat. at 9 A. M.

The Dixon Evening Telegraph is a member of the Association of Newspaper Classified Advertising Managers which includes leading newspapers throughout the country and has for one of its aims the elimination of fraudulent and misleading classified advertising. The members of the association endeavor to print only truthful classified advertisements and will appreciate having its attention called to any advertisement not conforming to the highest standard of honesty.

AUTOMOTIVE

CALL R953 or SEE
Rollie Ommen—330 W. Everett
for repair work on all makes of cars.

USED CARS WANTED
We pay the highest price allowed by the OPA.
C. MARSHALL
120 E. First St. Tel. 1269

WANTED TO BUY: House Trailer in good cond.
Rex Flach, Amboy, Ill.
Phone 184

MAKE THE OLD CAR LOOK LIKE NEW AGAIN!
Drive into Harrison's today for a complete body and fender service.
HARRISON MOTOR SALES
414 W. First St. Tel. 315

ACCIDENTS DO HAPPEN!
"Sparky" affords car owners COMPLETE WRECK SERVICE.
Expert Body and Fender Work
(Use Bear Equipment.)
Bring your car to
CAMPBELL-WILLIAMS
Studebaker Agency
82 Ottawa Ave. Phone 451

BEAUTICIANS

BIBY'S BEAUTY SHOP
410 Madison Ave.
Special on Machineless Permanents $4—$7—$8
Cold Waves $8—$12
PHONE L518

Visit LORENE'S BEAUTY SHOP for a beautiful coiffure.
723 Peoria Ave.
Call 1368 for appointment.

BUSINESS SERVICES

Any make radio or sweeper repaired; reasonable prices.
LEE MICK'S RADIO SHOP
424 2nd Ave. Call B893

ELECTROLUX CLEANER PARTS and SERVICE
E. BENSON
Phone 24 — Hotel Dixon

W-A-N-T-E-D
Cesspool cleaning.
Phone B1491
Ed Hazelwood

RADIO SERVICE
All makes Radios, Washers, Electrical Appliances repaired. Prompt service, and reasonable prices. CHESTER BARRIAGE.

CISTERN and CESSPOOL CLEANING
PHONE R1707
FRANK KEMP

GENERAL HAULING WANTED.
C. L. Burgess Truck Service.
Phone 26111 or L1509

Floors Sanded and Refinished. Phone 38 for estimate. G. R. Kerchner & Son Floor Co., Sublette, Illinois

FUR REPAIR and RESTYLING
Get your furs ready for winter. 109 Hennepin Ave.
GRACEY FUR SHOP Ph Y702

Wanted—Shipments of all kinds to and from Chicago. Also local and long distance moving. Weather-proof vans with pads. Permits for all states. Call Seloover Transfer Phone 1701.

INSULATE NOW!
Save Fuel — Added Comfort.
Rock Wool insulation properly installed with blowing machine. Phone 749 for estimate. No obligation.
DIXON ROOFING CO.

WASHING MACHINES REPAIRED
Complete line of parts for all makes
MOORE'S APPLIANCE CO.
1221 Palmyra Ave. Phone 1777
If no answer call Sterling 2260, collect

BUSINESS OPPORTUNITIES

FOR SALE
TRUCKING BUSINESS
doing good business, consisting of two trucks. One tone and one-half Dodge truck, canvas covered; one ton International truck. All in good condition. Cheap if taken at once
404 W. THIRD ST.

EMPLOYMENT

WANTED:
RELIABLE MAN for ice and coal delivery. Permanent job—good pay. Apply in person.
DIXON DISTILLED WATER ICE CO.
532 E. River St.

WANTED:
WAITRESSES
APPLY IN PERSON.
SKIP'S CAFE

WANTED: Day cook; waitresses; part time gas station attendant.
VICTORY CAFE
R. 4 at intersection of 26 and 30.
Phone 4220

Wanted
CARPENTERS and ROOFERS
Apply 207 N. McKendrie Ave
Mt. Morris, Ill.

WANTED: WOMAN to help with housework three mornings a week. Mrs. Dean Hey, 1318 W. First street. Phone R1151.

WAITRESSES & DISHWASHER needed at
THE SNACK SHOP
81 Galena Avenue

WANTED: Woman by the hour to help with cleaning. Call X1302. Mrs. H. U. Bardwell, 612 E. Second street.

WANTED: Two coal truck drivers; also do general work in yard. Phone 413.
THE HUNTER CO.

WANTED: MEN
to work in feed mill. Good wages.
SUPERIOR PRODUCTS CO.
602 Depot Ave.

WANTED:
Licensed BEAUTY OPERATOR
FULL TIME.
CALL 635.

Wanted:
FURNACES TO TAKE CARE OF.
Guaranteed dependable service.
PHONE K1592. 522 Monroe

WANTED:
WAITRESSES and KITCHEN HELP
for Skip': Dining Room.
Apply in person
at SKIP'S CAFE

WANTED: Girl or elderly lady to answer phone. No experience needed. Moore's Appliance Co. 1221 Palmyra Ave. Phone 1777

WANTED: Store or factory work by two ladies residing in Dixon.
Phone X949

MEN and WOMEN
Wanted
at 1309 W. Seventh St.
PRIEBE & SON

National food distributor has opening for aggressive man for established route in Dixon and vicinity. Guaranteed salary, commission and bonus. Car furnished and all expenses paid. Pleasant steady work with an opportunity to work for an assured future. We train you. For particulars see Mr. Schumacher, Nachusa Hotel, Wednesday after 5 p. m.

WANTED: Widower desires middle-aged woman or woman with child for housekeeper on farm. Good home. Write to Box 71, care paper.

SALES GIRL WANTED!
We have opening for full time saleswork; if you are looking for a permanent position and a good salary, apply in person at
PHILLIPS BAKE SHOP

FARM EQUIPMENT

Farmers - Farmers
Do you need a
Mineral Feeder
for your Hogs?
Stop in and see Ward's. They only cost you $9.95.
WARD'S FARM STORE
Corner of Ottawa and River St.
Phone 1297

John Deere Quality
FARM EQUIPMENT
FARM SUPPLIES
White Motor Trucks
NAYLOR & CO.
109-111 Second St.—Ph. 436

Economy hog houses, hen houses, corn cribs, grain bins. Also cottages. PHONE 7220 Dixon
Ed S. Shippert, Franklin Grove

For Sale: All sizes of Steel Stock Tanks and Elec. Pump Jacks. E. H. Scholl. Tel. Y1121. 1301 Long Avenue.

Headquarters — Allis-Chalmers Tractors, New Idea Farm Machinery.
DIXON ONE-STOP SERVICE
106 Peoria Ave. Tel. 212

WARD'S
STRATE-LIFT
PUMP JACK
is priced to save you money. Has a true straight lift (less friction and wear). Fully inclosed gears, bearings run in oil bath. Sizes ¼, ⅓, ½ motors
WARD'S FARM STORE
Corner of Ottawa and River St.
Phone 1297

FOR SALE One used Allis-Chalmers Combine, two used 8-ft Minn.-Moline Combines. Still have a few wagon boxes left. Phone 106 Mendota, Ill. Clarence M. Blink

FOR SALE: Sanitary elevator. Good shape. George Vogeler Route 1, Ashton, Illinois.

LIVESTOCK HAULING TO CHICAGO WANTED.
We will also buy your hogs; top ceiling prices paid; weighed locally.
CHUCK HAENITSCH Ph R428
good shape. George Vogeler, Route 1, Ashton, Illinois.

FOOD

A PRINCE CASTLE
Hamburger and a Malted Milk ...the complete lunch, only 24c plus tax.

FOOD

CLEDON'S CANDY
is
everybody's favorite.
Take some home today!

We have reopened the Campus Lunch under new management and name, THE KETTLE. Your patronage will be highly appreciated. Mr. and Mrs. Henry Lance, props.

LIVESTOCK

FOR SALE: Purebred Spotted Poland China boar. Ruben Forney, 6 miles S. of Dixon on Rt. 52. Phone 65120.

FOR SALE: A choice group of heavy bodied purebred Poland China and Hampshire boars. Cholera immuned. Reasonable and delivered. 2 mi. N. of Lee Center. Phone Lee Center. Lawrence Clayton.

FOR SALE: Purebred Chester White boars immuned, negative to abortion. Louis A. Wohrley, 6 mi. northeast of Dixon. Phone 6210.

For Sale: Purebred Duroc Boars. Paul Harms
4 mi. W. of Rainbow Inn
PHONE 8003K—Dixon

ARRIVING WEEKLY at Ashton yards—FEEDING CATTLE
Call Ashton, Ill., Tel. 216
MAX SMART

FOR SALE: 3 Angus bulls; one 2-yr.-old, registered; two 10 mos. old. Late potatoes. Reid March, Phone N-2, Dixon, Ill.

LOST AND FOUND

LOST: Child's Rosary Beads between St. Mary's school and 1029 Peoria Avenue. Valued as keepsake. PHONE L1122.

LOST: Black patent leather purse on First street between Ware's and new I. N. U. building. Reward. Call B636.

LOST: White Spitz dog wearing collar with Ogle Co. 1945. Answers to name "Spitz." Call L1771.

PERSONAL

A SPENCER GARMENT
individually styled for you.
Call Ruth Brown, 1680.
516 E. Morgan St.

RENTALS

WANTED TO RENT: Reliable middle aged couple desires large house in or near town, suitable for nursing aged people. Mrs. G. G. Engel, 125 N. Western Ave., Chicago, Ill.

REWARD of $5 for person giving information about, or finding a 2 or 3 room apartment. Call 160.

WANTED: Ex-marine veteran and wife want 2 or 3rm.furn. apt. with cooking privileges. Can some one help us? Please phone L1214 anytime between 6:30 and 8 p. m. Desperate!

SLEEPING ROOM
for 2 girls or couple.
Kitchen privileges
Write Box 73, care paper.

WANTED by ex-serviceman and wife—both employed: 3 or 4 rm. furn. or unfurn. apt. or house.
PHONE M457

Will decorate 5 to 7 room house or apt. for privilege of renting same if not over $50.00 month. Call X1742.

FOR RENT: 82 acre farm located ½ mi. North of Nelson with milk route if desired. Amos Eberly, Phone 34500.

WANTED TO RENT:
SMALL UNFURNISHED APARTMENT
CALL Dixon, County 9001-X

FOR RENT:
SLEEPING ROOM
607 E. Second St.
Phone X829

WANTED TO RENT: by family of two adults who are permanent Dixon residents 5-6 room house or half of 2 apt. house. Could consider janitor work as part payment of rent. Owner interested in conscientious upkeep of house and ground, whether Dixon resident or not, write to Box 72 care paper

WANTED:
UNFURN. LARGE ROOM
PHONE Y785

SALE--MISCELLANEOUS

Wardrobe; gas stove; baby bed, lots of new and used furniture.
BURT'S 2ND HAND STORE
611 Depot Ave. Phone K106

I WANT TO BUY!
FOR SALE: 2 rugs; 1 writing desk, 1 library table; some chairs, 1 kerosene burner; 1 heating stove; 1 radio table, canned goods, misc. articles. Call at 410 Van Buren

OUR CHRISTMAS CARD SAMPLES have arrived. To insure delivery orders must be received early. We urge you not to delay, otherwise you will be disappointed. B. F. Shaw Printing Co.

—PHOTOGRAPHS—
Christmas will be here before you know it. We suggest as a nice Christmas gift a photograph of a family group or one of your children taken in your home. We have already booked many orders. If you are interested call No. 5, Photo-Engraving Department, B. F. Shaw Printing Co. Dixon, Ill.

FOR SALE: Pre-war 8-piece dining room suite; 8x10 ft. 2 in rug; breakfast table and 4 chairs; curtain stretchers, curtains and drapery material, two ladies' winter coats size 14, suitable for mal. size 18. 813 E. Morgan St. Phone M1263.

FUNNY BUSINESS

"And with this rear-view mirror you can always tell how close the bear is to your heels!"

SALE---MISCELLANEOUS

NOW THE WAR IS OVER!
A lot of restrictions on building materials are lifted. When you do remodeling or cement work and in need of reinforcement rods (all sizes); I-beams (new and used); channel different sizes); angles (all sizes); pipes and flues for fence braces—
Call 81
SINOW & WIENMAN
Dixon

PRICED TO SELL!
Part of a car of Illinois COAL.
Partly slacked.
Take it as it comes at $5 a ton.
THE HUNTER CO.
Phone 413

FOR SALE—Bed, springs, complete; chest of drawers, almost new; priced to sell. 522 S. Galena ave. Call Thursday only.

LIMESTONE and ROAD ROCK for barnyards or driveways.
Pit near Dixon.
PHONE R1127
CLARENCE MARTIN

FOR SALE: Any photo taken by the Evening Telegraph photographer apearing in the Telegraph, may be purchased in small or large quantities. Call Photo Dept., Evening Telegraph. No. 5

FOR SALE OR TRADE
Table top city gas and table top gas pressure stoves; all kinds of heating stoves; oil drums and oil burners, table and cabinet radios, and all kinds of household articles.
IRWIN ZENTZ
W. 14th St. Rock Falls, Ill.

INVALID LIFTER
For Sale. Inquire after 5:00 p. m.
TELEPHONE X670

FOR SALE: Upholstered loveseat and chairs, $7; brown wool rug; blue rug; stove; antique chair and bedroom set; miscl. items. 322 Peoria Ave.

FOR SALE: White Rock Fryers; also around 50 White Rock Pullets, $1.25 each. Phone F-21.

NEW and USED BATH TUBS; sink, lavatories, new lavatories with faucets and drain, $17.95; new stools, with seat and lid, $20.95; 30-gal. range boilers, $8.50; new brass mixing faucets for built-in and regular sinks; hot water heater; gas heaters; used tires; gas plates. Combination gas and coal kitchen stove, like new. Ph. 1606. Jack Plotkin, 1812 W. 4th St.

For Sale: 1 small and 1 large rabbit hutch.
Also, rabbits
PHONE R1689

FOR SALE: White table top city gas stove. 1006 N. Dement Ave. Call Y1699

Closing out sale of the following items to make room for enlargement of our hobby lines. Cedar furniture polish regular 85c close out at 60c. $1.20 cedar paste wax at 90c. 75c cedar liquid wax at 50c. 40c Climax wall paper cleaner 25c. Many others at
BUNNELL'S SEED and HOBBY STORE

SALE--MISCELLANEOUS

Ladies' grey winter coat, excell. cond., size 16; ladies' green and black wool skirts, size 11; many dresses, 14 and 16; ladies' snow pants, size 18; maternity dress, size 16; 2 pr. black dress pumps, size 7-AA, like new, no stamps; man's green tweed coat and vest size 39; baby clothes; high chair pad; carriage robe and pillow set; blankets; pads; shoes, etc.; girl's clothes, size 4; boy's heavy corduroy knickers and breeches, size 8; overall pants and sweaters, size 8 through 12; 2 size 8 heavy pre-war Mackinaws; boy's winter coat, size 4; boy's pajamas, size 12; play snow suit size 2; one pr. ladies' golashes, size 5½; miscl. items. Inquire 608 E. Chamberlin St.

See the new
"QUICFREZ"
before you buy your home freezer. Now on display at
Hey Brothers
REIGLE'S REFRIGERATION

Taupe Mohair Davenport; 3 prs. shoe iceskates, sizes 4-5-6; girl's, woman's reversible red corduroy coat, size 12-14. PHONE Y815.

Studio couch; 2 chests of drawers; dining room suite; kitchen cabinet; rugs 9x12 and 6x9; metal top table; kitchen chairs; coffee table; dresser; occasional table; card tables; china closet.
MAGNESS 2ND HAND STORE
1705 W. First St.
PHONE X1072

FOR SALE: Boy's brown tweed suit, size 14
516 W. Eighth St.

Beautiful mahogany coffee table like new; elec. percolator; elec. waffle iron in perfect cond. Call K899.

FO RSALE: Small white enamel cook stove, never been used. Fully insulated oven. Call County 28210.

FOR SALE: Roll away bed, complete, twin bed size, almost new; ladies' Gladstone bag, brown leather, excellent condition; 1 pr. black Footsaver shoes, size 8½-AAAA. Call X520.

FOR SALE: 24 ft. House Trailer, 1942 Model. Danny B. Knesa, Becker's Cabin Camp, Route 330, Dixon, Ill.

LINOLEUM lasts longer, looks more beautiful when you use Nu-Enamel Linoleum Finish. 85c is cost for average kitchen.
SLOTHOWER HARDWARE
113 Hennepin Ave.

FOR SALE.
Baby buggy; small crib; Atwater Kent radio.
Phone K793

FOR SALE: 5 piece oak dinette set; 100 lb. Vitalaire ice box; 54 inch double drain cabinet sink. H. E. Bolen, 922 Sheridan Ave.

For Sale: 1½ horse gasoline engine, 13-ft. belt; circulating heater; ladies' Walthum wrist watch. Dennis Gray, 612 E. Bradshaw, after 5 o'clock

FOR SALE: Used 4 burner gas cook stove with oven. Call W1597 after 6 p. m.

SALE---MISCELLANEOUS

HOME AND FARM
FREEZERS
on ten-day delivery.
Call or write J. W. Angell
811 N. Ottawa Ave. Phone L605

LAWN SEED
Prices reduced for clearance. This supply is fresh—follow nature's course and reseed your lawn.
WARD'S FARM STORE
Corner of Ottawa and River St.
Phone 1297

FOR SALE: Vacuum cleaner; studio couch; knee hole desk; kitchen work table; kitchen cabinet; miscl. items.
907 Highland. PHONE X1158

ATTENTION
Have you seen the new 1945 Electrolux?
For a demonstration call
Dixon 35300. E. D. Collins.

PUBLIC SALE

PUBLIC SALE OF
PURE BRED
SPOTTED POLAND CHINA
BOARS. Also 2 sows with litters, to be held on the H. V. Massey farm, located 2½ miles southeast of Dixon on Eldena Blacktop Road
WEDNESDAY, OCT. 24
W. A. Baker & H. V. Massey

Public Sale, 4 mi. S. E. Dixon on Amboy Rd. at St. James Corners, Friday, Oct. 19th, 12:30 p. m. Guernsey Dairy Cows.
Fred F. Odenthal, owner.

BUY and SELL
YOUR LIVESTOCK AT
STERLING SALES PAVILION
A-U-C-T-I-O-N
EVERY THURSDAY
FOR FURTHER INFORMATION WRITE OR CALL
STERLING SALES, Inc.
Phone Main 496. Sterling, Ill.

Public Sale, 3½ mi. N. Dixon, on Highway 26, Monday, Oct. 22, 10 a. m. Horses, cattle machinery. Harry Newcomer, owner.

Brookville Consignment Sale
C. E. WEHMEYER
Auctioneer Polo, Ill.
Every Wednesday.

SALE--REAL ESTATE

Seven Room
MODERN HOUSE
Good location on paved street.
$5,800.
THE HESS AGENCY
Phone 870

3 APARTMENT residence, excellent location; close in north side; double garage; priced to sell; owners leaving city.
60 ACRE FARM. All modern improvements; on highway at edge of Dixon.
A. J. TEDWALL AGENCY
PHONE 664

AN IDEAL 120 ACRE DAIRY FARM. Good bldgs. with electricity. Land slightly rolling. A money maker. Price $10,000. Phone 805.
THE MEYERS AGENCY

SOME GOOD BUYS!
6-Rm. Modern House, good size lot, garage; in good condition. A good buy at $5,750.00.
5-Rm. Brick House (practically new), north side; immediate possession. Priced to sell.
7-Rm. Modern House, lot 50x150, double garage; close in, south side. An excellent home. Priced right.
7-Rm. House, south side, extra lot; only $4,500.
2-Apartment House close-in, south side; in excellent condition. A good income property. Priced at $8,800.
WELCH & BRADER, Inc.
Phone 170

WANTED TO BUY

NOTICE TO FARMERS!
We pay more for Dead Stock. Prompt and sanitary service. Phone 277, Dixon Rendering Works, and Reverse Charges. Serving this community for 40 years.

WANTED TO BUY:
Clean Cotton Rags, all buttons and metal removed, 4c per pound
Apply press room.
DIXON EVENING TELEGRAPH

WANTED TO BUY

$3 to $6.00 PAID FOR
DEAD HORSES AND CATTLE
(Exact price depending on size and condition.)
WE ALSO PAY FOR
DEAD HOGS.
ROCK RIVER RENDERING WORKS
Closest Truck to Your Door.
Phone: Dixon 466--Reverse Chgs.
HENRY WULF, Mgr.
Dixon, Illinois

We pay highest cash prices for dead horses, cattle and hogs. Phone Polo 234. Reverse charges.
POLO RENDERING WORKS

Wanted to Buy: 60 bales clover or alfalfa hay that has not been rained on after baled. Also 15 bales straw. John M. Franklin, R. 3, Box 101, Dixon, Ill.

LEGAL PUBLICATION

LEGAL PUBLICATION
Annual report of the receipts and disbursements of the Village of Nelson, Lee County, Illinois:

Receipts

May, 1944, Bal. on hand	$ 179.61
June	43.00
July	586.84
Dec.	641.47
Jan., 1945	16.00
	$1,466.92

Disbursements

May, 1944	$ 65.97
June	37.12
July	26.92
Aug.	25.92
Sept.	216.92
Oct.	32.92
Nov.	50.27
Dec.	25.92
Jan., 1945	24.35
Feb.	45.16
March	183.35
April	88.20
	$ 823.02

Recapitulation

Total amount recevied from all sources for the fiscal year	$1,466.92
Total disbursements for fiscal year	823.02
Bal. at end of fiscal year	$ 643.90

I, Harry Blaisdell, Village Treasurer of Nelson, Lee County, Illinois, do hereby submit my annual report of receipts and disbursements of the said Village for the fiscal year ending April 21, 1944.
Oct. 8, 1945.

State of Illinois, County of Lee, ss.
In the County Court.
Estate of Jennie Turner, deceased.
Notice.
To the Heirs and Devisees of Jennie Turner, deceased.
You are hereby notified that on the 9th day of November, A. D. 1945 at ten o'clock A. M. the Executor of the Last Will and Testament of Jennie Turner, deceased, will present to the County Court of Lee County, at Dixon, Illinois, his amended final report of his acts and doings as such Executor and ask the Court for distribution and to be discharged from any and all further duties connected with said estate and to approve said amended final report, at which time and place you may be present and resist such application if you choose so to do.
Dated this 15th day of October, A. D. 1945.
Henry W. Gehant,
Executor.
Fremont M. Kaufman, Attorney
Dixon, Illinois.
Oct. 16, 23, 1945

Radio

TUESDAY
Afternoon
12:00 Life Can Be Beautiful—WBBM.
Hymns We Love—WGN.
Dinner Bell—WLS.
12:15 Ma Perkins—WBBM.
Tunes and Pipe—WMAQ.
12:30 Meet Margaret MacDonald—WBBM
Stone of Urita—WGN
Elizabeth Hart—WMAQ.
12:45 Young Dr. Malone—WBBM.
John J. Anthony—WGN.
1:00 Two on a Clue—WBBM.
Guiding Light—WMAQ
1:15 Today's Childrens—WMAQ.
Man on the Street—WGN.
Perry Mason—WBBM
1:30 Woman in White—WMAQ.
Family Party—WLS
Rosemary—WBBM
Queen for a Day—WGN.
1:45 Lorenzo Jones—WBBM.
Hymns of all Churches—WMAQ.
2:00 A Woman of America—WMAQ.
Matinee—WLS.
2:15 Ma Perkins—WMAQ
Clark, Lu 'n' Em—WBBM
Meet Tommy Bartlett—WGN.
2:30 Pepper Young's Family—WMAQ.
World Roundup—WLS.
Editor's Daughter—WBBM.
2:45 Right to Happiness—WMAQ.
Linda's First Love—WBBM.
3:00 Jack Berch Show—WENR.
House Party—WBBM
Backstage Wife—WMAQ.
3:15 Stella Dallas—WMAQ
Beulah Karney—WENR.
3:30 Lorenzo Jones—WMAQ
Ladies Be Seated—WENR.
Music Mart—WGN
3:45 Young Widder Brown—WMAQ.
4:00 Paul Gibson—WBBM.
When a Girl Marries—WMAQ.
Glamor Manor—WENR.
4:15 Portia Faces Life—WMAQ.
Superman—WGN.
4:30 Just Plain Bill—WMAQ.
Capt. Midnight—WGN.
Ted Malone—WENR.
Tom Mix—WGN.
4:45 Hop Harrigan—WENR.
Front Page Farrell—WMAQ.
5:00 Terry and the Pirates—WENR.
Gregg Donovan WMAQ
Dr. Preston Bradley—WGN.
5:15 Pleasure Time—WMAQ.
Edwin C. Hill—WBBM.
Dick Tracy—WENR.
5:30 Cadets—WMAQ
Jack Armstrong—WENR.
5:45 The World Today—WBBM.
Easy Aces—WGN
Tennessee Jed—WENR.
Evening
6:00 Jim Blade—WMAQ.
Songs You Remember—WGN.
6:15 Kit'n Matinee—WLS.
King's Jesters—WBBM.
News of the World—WMAQ.
6:30 American Melody Hour—WBBM.
Crime Files of Flamond—WGN.
Skip Farrell—WMAQ.
6:45 Kaltenborn WMAQ
7:00 Barry Wood—WMAQ.
Big Town—WBBM
Lum and Abner—WLS.
7:30 Theater of Romance—WBBM.
The Falcon—WGN.
Date With Judy—WMAQ.
Allan Young—WLS
8:00 Amos 'n' Andy—WMAQ.
Gabriel Heatter—WGN
Inner Sanctum—WBBM
Guy Lombardo—WENR.
8:30 Fibber McGee and Molly—WMAQ.
Chicago Philharmonic—WGN.
Doctors Talk It Over—WENR.
This Is My Best—WBBM.
9:00 Bob Hope Show—WMAQ.
Law—WBBM.
9:30 Hildegarde Show—WMAQ.
Congress Speaks—WBBM.
County Fair—WENR.
10:00 Supper Club WMAQ
Jack Kirkwood—WBBM
10:15 Jack Smith Show—WBBM.
But Not Forgotten—WENR.
10:30 Barry Fitzgerald Show
Charlie Chan—WENR
10:45 Rhythm at Random—WGN.
Busy Line WBBM.
11:00 Curtain Time—WGN.
Roy Shield—WMAQ

People's Column

THIS MOTHER IS ANXIOUS
To the Editor:

I think that it is about time the people of Dixon wake up to the fact of what is going on among the young people.

It is about time that something be done about them.

Last night, or rather early this mornnig, I happened to be in the bus depot and who should come in but two girls 16-18 years old. One of them was very, very drunk and the other wasn't much better.

They were both pretty little girls, very neatly dressed, in rather expensive clothes.

I went to the rest room while they were there. It seems that their folks were away and the girls having nothing to do came down town, got in with three of their friends and were off for what they thought was a good time.

Where are they getting their drinks? Who is selling it on Sunday and to minors at that? I believe the people of Dixon had better start getting the answers to these questions before the young folks go to the dogs completely and believe me they haven't got so far to go.

I think the older people of Dixon should hang their heads in shame. What have they done for our youth? I can answer that, nothing, absolutely nothing. They have their clubs and also they have a Community building, which I believe was to be a place for the youngsters as well as the older people, but no, they hardly even get inside the place for fear they might hurt it.

The kids have been fighting for a place for a long time, but do they get it, no, why, because of these so-called "big-shots" of Dixon will not have enough faith in the youngsters to back them. All they think about is their own good times but the youths get into trouble and who is the first to yell, why the "big-shots" of course.

Come on you people, get up on your two feet and battle with these kids for a place for them. All they need is a little encouragement and somebody with some faith to get behind them and start the ball rolling.

These youth are not bad. They just want a place for them where they can go and be with their friends and have a little clean, decent fun but it depends on the older people who had better get busy.

A Mother of a 16-year-old daughter.

Monkey Business

Portland, Ore. — (AP)—Zoo keeper Arthur M. Greenhall rubbed his eyes in wonderment when he arrived to feed the monkeys.

Apes in new and gaudy hues leaped about the cage in clamorous merriment. What yesterday was a grey capuchin now is a bright green. A brown ring-tailed baboon is a gorgeous gold one.

Sleuthing finally revealed somebody had tossed newly harvested walnuts with outer husks into the cage—and the monkeys soon learned to paint themselves with the stain-filled husks.

Our Boarding House With Major Hoople Out Our Way By Williams

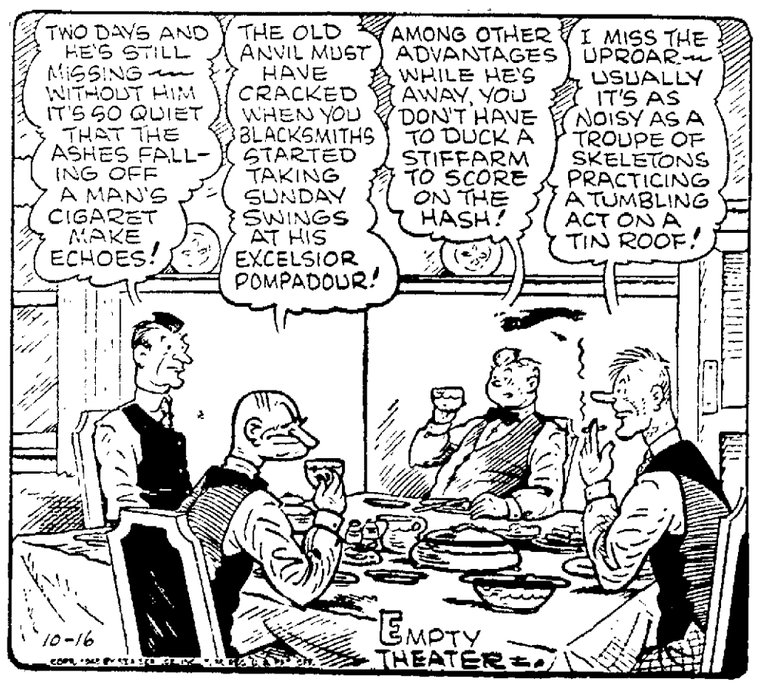

NewspaperARCHIVE® NewspaperARCHIVE®

PAW PAW

DORIS MEAD
Reporter

Miscellaneous Shower

On Wednesday evening a large number of friends and relatives gathered at the Grange Hall for a miscellaneous shower with the newlyweds, S/Sgt. and Mrs. Norman Kalsted as the guests of honor. The evening was spent playing progressive 500 and prizes were awarded to both the ladies and men. For the women, Mrs Lester Corwin won top honors and Mrs. Rupert Krebb received the consolation prize. Chester Wills was high scorer for the men and LaVerne Schlesinger furnished with the low score. When the games were completed the guests of honor unwrapped their many gifts to display all kinds of very lovely and useful presents which will be of great benefit in their new home. Those present then were served a dainty lunch consisting of sandwiches, pickles cake and coffee, which everyone enjoyed. At a late hour the guests departed with everyone extending their most sincere best wishes to the happy couple and they, in turn, thanked all of them for helping make this an event they will long remember.

Those present were: Mr. and Mrs. La Verne Schlesinger and family, Mr. and Mrs. Ivan Kern and family, Mr. and Mrs. Chester Wills, Mr. and Mrs. John Politsch and Mr. and Mrs. Ernest Mathesius of Mendota, Mr. and Mrs. Robert Avery and son, Mr. and Mrs. Haefner, Mr. and Mrs. Henry Mathesius, Mr. and Mrs. Albert Bauer, Mr. and Mrs Harry Bauer, Mr. and Mrs. Albert Mathesius and Mrs. Lester Corwin of Compton, Mr. and Mrs Tom Eichelberger and Mrs. Beverly Belmore and son of Plano, Mrs. Rupert Krebs of Chicago, S/Sgt. and Mrs. Norman Kalsted, Mr. and Mrs. Lester Erlenbach and family, Mr. and Mrs. Ivan Urish and son, Mr. and Mrs. Anton Haefner, Mrs. Wilbur Clemons and daughter, Mrs. Laurence Druen and daughter, Mrs. Charlene Gibson, Mrs. Charles Wright, Mrs. Alfred Kern, Mrs. Maude Case, Mrs. Viola Rosette, Bertha Goble and Frank Clemons, all of Paw Paw.

Triple Class

The members of the Triple S class of the Methodist church met at the home of their president, Mrs. Ernest C. Carder on Tuesday afternoon for their regular monthly meeting. The usual business meeting was held with the class making plans for a bazaar which will be held Tuesday, Dec. 11, and more details about this will be given in this column when their plans are more complete. Mrs. Viola Rosette and Mrs. Mary Phillips gave the lesson on the subject of "Women In the Business World." In the last ten years more doors have ever have been opened to the women of the world, where they have ably replaced men in industry and profession in all countries of the globe. There are 700,000 coming up every year for employment. This movement has been accelerated by war conditions but it is the opinion of many that the close of the war will make little difference. Wonderful help has been given these women workers by Friendship Houses, the Women's Society of Christian Service and the Wesleyan Service Guild. The name of Miss Rosa Valentine, who was the special guest for the afternoon, was added to the honor roll, and the class welcomes her as a new member. Two of their members, Mrs. Minnie Hampton and Mrs Mary Foster who were unable to be present for some time were present for this meeting and all were pleased to note their presence. After all of the business had been taken care of the ladies spent the afternoon sewing quilt blocks. During the social hour the hostesses, Mrs. Carder, Mrs. C. W. Barth and Mrs. Cornell served delicious refreshments to round out a pleasant afternoon for the 23 members and one guest in attendance.

Home Bureau Meets

Mrs. R. S. Tarr was hostess to the Wyoming unit of Home Bureau at her home Friday evening for their usual meeting. There were 20 members and 4 guests, Mrs. C. W. Barth, Mrs. Raymond Willard, Mrs. Lloyd Alexander and Mrs. Donald Schoenholz on hand for the meeting. The regular business session was held with the president, Mrs. August Schlesinger, presiding, with the members answering roll call by giving helpful answers to the question, "What does the community provide for young people?" The major lesson was on "Sources of Our Food Supply" and Miss Barbara Herlin, the county home advisor, from Amboy, was the guest speaker. She told from where so many of our everyday foods originate, and she gave it in her usual pleasing manner. Mrs. Lloyd Alexander was the leader for the union lesson and chose as her topic, "Salads," which was of great interest to all. It was also announced at this time that the annual Home Bureau meeting will be held in Dixon, Nov. 1. All members brought their waste paper at this meeting and after all of it had been gathered, they had a large amount to donate to the waste paper drive. After the regular business meeting, the social hour was enjoyed with Mrs. R. S. Tarr, assisted by Mrs. Carl Rosenkrans, serving a tasty luncheon. This rounded out a pleasant evening for all and their next meeting will be held Nov. 2 at the home of Mrs. Lewis Rogers.

Bath-Woods Nuptials

Mrs. Lillian Bath of Earlville and Roy Woods of Paw Paw were quietly married on Saturday afternoon, Oct. 6, at the Trinity Episcopal church in Aurora.

The bride was attired in brown wool suit with matching accessories, and wore a shoulder corsage of gardenias. The groom is a farmer south of Paw and that is where they will reside.

Their many friends here in Paw Paw wish to extend their heartiest congratulations and most sincere best wishes to the newlyweds for a very successful journey through marreid life together.

Red Cross Knits Afghan

The Afghan that has been displayed in the F. G. Avery store window for the past week, was made by the Red Cross ladies. They report that this will be given to Miss Norma Rosenkrans, daughter of Mr. and Mrs. Carl Rosenkrans, who is a Red Cross worker stationed in the Aleutians. Some of the money for the yarn was obtained by the paper drive this last summer and part of it was contributed.

Those who knitted this afghan were: Mrs. Tillie Weaver, Mrs. John Prentice, Mrs. Helen Truckenbrod, Mrs. Frank Wheeler, Mrs. Gertie Smith, Mrs. G. B. Taber, Mrs. Harold Torman, Mrs. John Evenson, Mrs. Florence Moore, Mrs. E. H. Kroh, Mrs. Green and Miss Agnes Truckenbrod.

Personals

Mr. and Mrs. John Marks, Mrs. Orlie Hunter, Arlo Marks and Earl Marks are attending the funeral of William Marks in Guy Ridge, Ky. one day this week.

Mr. and Mrs. Sidney Gibson have received word that their son Cpl. Melvin Gibson, who has been overseas for the past three years and three months, has just arrived back in the states and would be seeing them soon.

Mr. and Mrs. Dee McLaughlin and son Gary returned home Friday from the Ozarks where they have been vacationing.

Sgt. Royal Hampton has returned to Fort Sheridan, after enjoying an 8-day furlough at the home of his mother, Mrs. James Hampton and other relatives.

Don't forget the Senior play, "A Ready Made Family" at the school gym Wednesday night.

Mrs. Harry Town returned home Wednesday from Fairbury where she has spent the past two weeks at the home of her sister and husband, Mr. and Mrs. Milo Betz.

Miss Norah Knetsch, daughter of Mr. and Mrs. James Knetsch, is attending the Century college in Chicago, where she entered this year as a freshman.

Lt. Chester Gaines who has just returned from overseas where he served under General Simpson, is enjoying a 18-day furlough with his wife Sarah and son Chester, Jr., and with his parents, Mr. and Mrs. William Gaines.

Mr. and Mrs. Marlow Faber of Indianapolis, Ind., spent several days at the home of his father, Will Faber, this past week.

Mrs. Mary Hackman has returned to her home in Genoa after visiting for the past two weeks at the Walter Scott home and other friends in Paw Paw.

Mrs. Gertie Ramey, worthy matron of Foster chapter No. 331, O. E. S., attended the two-day session of Grand chapter at Medinah Temple in Chicago.

Mr. and Mrs. W. L. Gish of Mendota and Mr. and Mrs. Anton Haefner were Sunday visitors at the Richard Mead home in West Liberty, Iowa.

Lt. and Mrs. Henry Marks are spending several days at the Earl Marks home. He is enjoying a short furlough from Ellington Field, Houston, Texas, and will be discharged soon.

Miss Alta Beach who has been visiting her brother and family, Mr. and Mrs. W. E. Beach in Bloomfield, New Jersey, for the past two months, has returned to her home here in Paw Paw.

Mrs. Harold Reppen is spending her two weeks vacation at the home of her parents, Mr. and Mrs. Charles Mittan. She is employed as Home Service Worker with the National Red Cross in Chicago.

Miss Jean Cooke of the Swedish-American hospital in Rockford, spent the week end a the home of her parents, Mr. and Mrs. S. G. Cooke.

Mrs. Maude Case has returned home after visiting in Monona and McGregor, Iowa, for the past two weeks. She enjoyed the beautiful scenery of McGregor which has long been called "The Switzerland of America."

Mr. and Mrs. Robert Coss, Mrs. Homer Shriver and daughters Sally and Tamora and Miss Jessamine Edwards spent several days last week at the Wisconsin lake at Lodi, Wis.

Miss Georgia Richardson and brother-in-law, Dr. J. Hastings and Miss Mumphrey of San Diego, Calif., have left for the east coast to visit friends after spending a few days at the Dr. Ethel Ferguson home.

Dale Rosenkrans, Carl Kindelberger and Carl Rosenkrans were Tuesday afternoon business callers in Rockford.

S/Sgt. and Mrs. Norman Kalsted and Mr. and Mrs. Homer Erlenbach and son Merwin were Sunday dinner guests at the Marshall Denny home of Marsailles.

Miss Dorothy Bittner of Springfield spent the week end at the home of her parents, Mr. and Mrs. William Bittner.

A large number from Paw Paw are taking flying lessons at the Carl Jump farm just west of Paw Paw.

Mrs. Earl Marks and daughter Alta Mae, Mrs. Floyd Nevins and Mrs. S. R. Dickie were Thursday afternoon shoppers in Aurora.

Miss Fannie Steinmetz who is making her home with her sister and family, Mrs. Harry Smith is visiting her parents in the Dells, in Wisconsin.

Sgt. Harlan Rosenkrans, son of Mr. and Mrs. Wayne Rosenkranz was assigned to the Army of Occupation Oct. 15 and will be stationed in Berlin.

Kenneth LeRoy Latimer, S-2/c, son of Mr. and Mrs. John Latimer, has completed his recruit training at the naval training station at Sampson, N. J. Upon his return he will be eligible for petty officer rating.

Mr. and Mrs. Edgar Haefner of Compton and Mrs. Rupert Krebbs of Chicago called at the Anton Haefner home Thursday evening.

Guam is the largest of the Mariana Islands.

Dixon Unit, Illinois Reserve Militia, to Be Honored Tonight

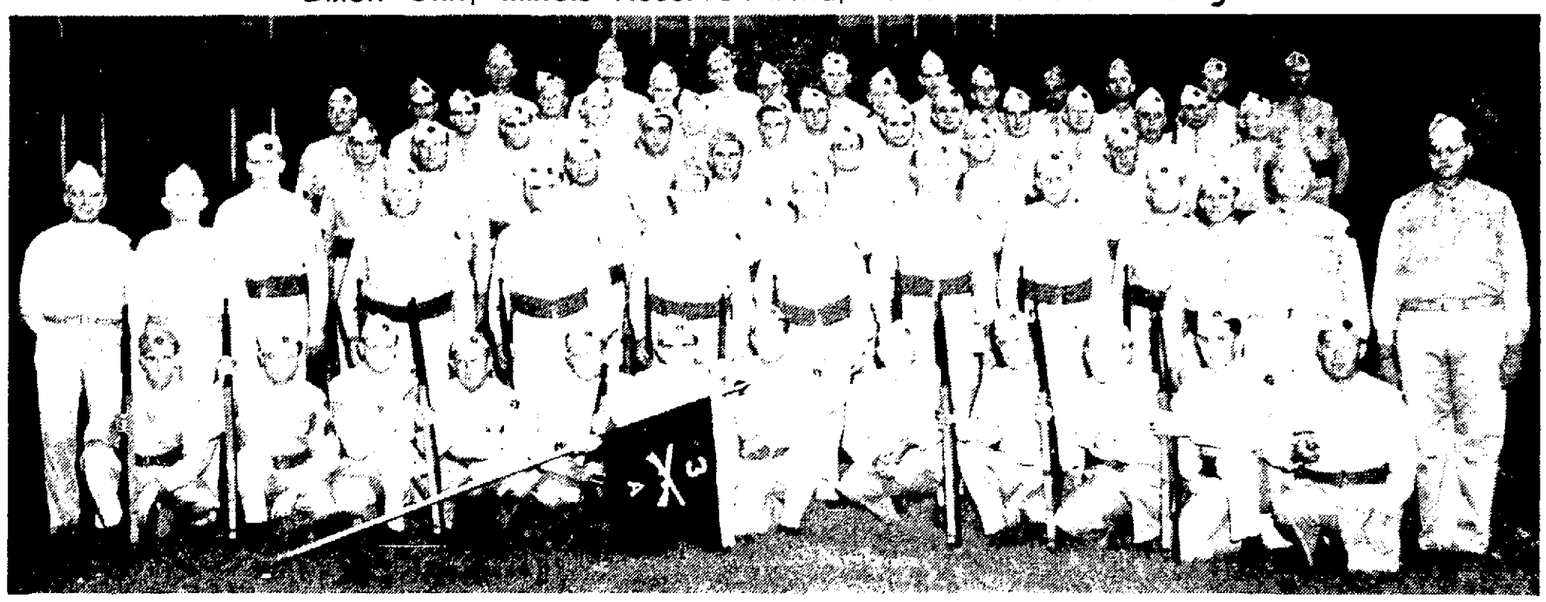

Company "A", Illinois Reserve Militia, will be honored tonight at 8 o'clock at the Dixon armory by the Chicago Tribune, through the presentation of an award for outstanding attendance during the six months' period ending July 1st. This is the second consecutive time that the local company has been awarded the trophy in competition with 12 other militia units in the northern half of Illinois. Captain Ralph Lauer will receive the award. Details on Page One.

OHIO

MRS. ESTHER JACKSON
Reporter

Pfc. Charles Powers of Ft. Leonard Wood, Mo., spent the week-end with his mother, Mrs. Margaret Powers.

Mr. and Mrs. Don L. Bienhoff and daughter, Mary Sue, of Glevel, Neb., and Mrs. D. G. Rector of Dixon are visiting their parents, Mr. and Mrs. Harry Brehm near Ohio.

Mr. and Mrs. Brehm and their guests were entertained at dinner Sunday evening at the Lee Burkey home.

Friends Night was observed in Friendship Chapter 376, O. E. S., at a special meeting last Monday evening with the following guest officers filling the stations: Lora Rambo, LaMoille, worthy matron; Ray Saltzman, Star of Magnolia chapter, worthy patron; Bernice Emerick, Charity chapter, Walnut, associate matron; John Abbott, Charity chapter, worthy patron; Eleanor Keigwin, Charity chapter, secretary; Henry Albrecht, Friendship chapter, treasurer; Ina Abbott, Charity chapter, conductress; Elizabeth Matthews, Charity chapter, associate conductress; Helen Granschow, Charity chapter, chaplain; Florence Wagner, LaMoille chapter, marshal; Henrietta Hopper, Friendship chapter, organist; Hulda Magnuson, Charity chapter, Adah; Verna Moner, Friendship chapter, Ruth; Julia Noonan, Friendship chapter, Esther; Fern Conard, LaMoille, Martha; Mabel Eichmier, Ruth chapter, Princeton, Electa; Minnie McGonigle, Friendship chapter, warder, and Burnham Kergwin, Charity chapter, sentinel. Irma Saltzman, Star of Magnolia chapter, was guest of honor, and Bertha Balcom, Friendship chapter, was soloist. Following the meeting a program prepared by Mrs. Mabel Ruff, was given, and refreshments were served by Mrs. Eva Howard and the members of her committee.

Mr. and Mrs. Edward Hanson of Chicago spent the week-end with Mrs. Hanson's mother, Mrs. Ann Sheehan.

Miss Margaret Conner is employed in the Nees drug store.

Mr. and Mrs. Marion Ahrens entertained their pinochle club at their home Saturday evening.

Mr. and Mrs. Robert Ewalt and Mr. and Mrs. Raymond Hoffman will entertain the Friendship Sunday school class of the Methodist church at the Ewalt home on Thursday evening, Oct. 18.

Several friends from Ohio attended funeral services for Mrs. Thirza Sanders which were held Sunday afternoon in the Ross funeral home in Walnut.

C. A. Balcom and Harry Erickson attended the races at Hawthorne Park Friday.

Mr. and Mrs. Joseph Spohn and little son are visiting the former's parents, Mr. and Mrs P. J. Spohn. Joseph has received his discharge from the U. S. Navy.

Capt. J. W. O'Malley of Camp Grant spent the week-end at his home here.

COMING TO STERLING, HOTEL GALT
THURSDAY EVENING, OCTOBER 18th
FRIDAY FORENOON, OCTOBER 19th
Return Visits Each Month

Dr. J. F. Shallenberger, The Regular and Reliable Chicago Disease Specialist

who has since 1907 treated Chronic Nervous and SPECIAL DISEASES of Men and Women Scientifically also Diseases of the Eye, Ear, Nose, Throat, Lungs, Heart, Blood, Skin, Nervous Debility, Nerves, Liver, Stomach, Intestines, Kidneys and Bladder. Consumption in an early stage, Catarrh, Ringing in Ears and Deafness, Paralysis, Neuralgia, Epilepsy, Sick Headache, Goitre, Eczema, Scrofula, Appendicitis, Gravel, Rheumatism of joints and muscles.
PILES FISTULA, FISSURE and other Rectal Diseases Treated
Surgical Cases and Rupture Given Special Attention
Over 80% of my patients come from recommendations of those I have cured CONSULTATION FREE
Address Letters to DR. J. F. SHALLENBERGER 1544 E. 53rd St. CHICAGO ILL.

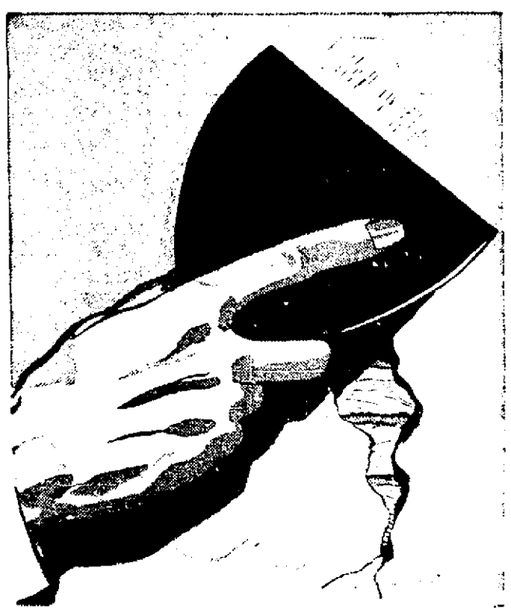

PLASTER Patched
EASILY · ECONOMICALLY

It is surprising how easy you can patch cracks and holes in your plastered walls and ceilings. We have a complete line of materials and instructions that will transform your old walls into smooth interiors.

Stop in and ask us about plaster patching materials the next time you are in town

HOME LUMBER and COAL CO.
"HOME BUILDERS FOR HOME FOLKS"
411 W. FIRST ST. PHONE 57—72

2 Exciting Things Happen
when a Man tastes Coffee with the
FOLGER FLAVOR ADVANTAGE

1 HE GETS surprising new enjoyment
—not just another brand but a BETTER KIND of Coffee

This is the coffee men love. It is a coffee with a flavor all its own . . . Folger Flavor . . . the result of choicest mountain grown coffees, uniquely blended and processed with an individual Folger knack that brings out the exact rich aroma and flavor so universally desired.

Indeed, so individual is the Folger Flavor, it is known as *the coffee with the flavor advantage* —an advantage measured in enjoyment and economy.

2 SHE GETS surprising new economy

FLAVOR SO RICH
You are urged to try using
1/4 LESS Coffee per cup

FOLGER'S COFFEE
Mountain Grown
THE COFFEE WITH THE FLAVOR ADVANTAGE

Does MORE Than Relieve
'MONTHLY' pain

ALSO Relieves Accompanying Nervous, Weak, Tired Feelings—due to this cause

Do functional periodic disturbances make you feel so nervous, jittery, highstrung, cranky, tired—at such times? Then don't delay—try this great medicine—Lydia E. Pinkham's Vegetable Compound to relieve such symptoms. It HELPS NATURE!

Pinkham's Compound is *famous* not only to relieve such monthly pain but also accompanying nervous, highstrung feelings of this nature.

Taken regularly—this great time-tested formula helps build up resistance against such distress. *A very sensible thing to do!* Also a grand stomachic tonic! Follow label directions. Buy *today*.

Lydia E. Pinkham's VEGETABLE COMPOUND

F. X. Newcomer & Co.
INSURANCE BONDS
REAL ESTATE LOANS
Phone 162-168 Dixon, Ill.

DIXON
TODAY and WEDNESDAY
EVENINGS 7:00-9:00
MATINEE WEDNESDAY

SEX MARKS THE SPOT - - - - FOR THE CRIME OF YOUR LIFE

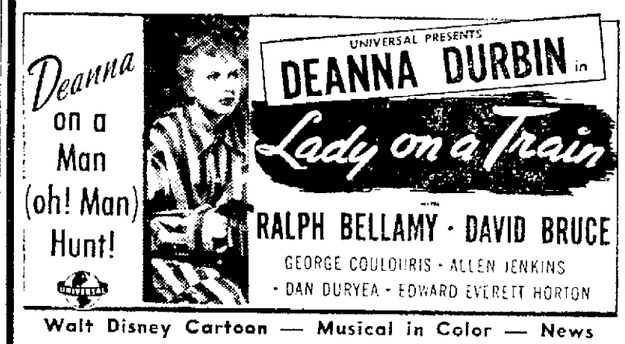

Walt Disney Cartoon — Musical in Color — News

STARTS THURSDAY AT THE DIXON
ROY ROGERS in
"SUNSET IN EL DORADO"
—PLUS—
"ESCAPE IN THE DESERT"

LEE
NOW ENDS WEDNESDAY
BOXOFFICE OPEN AT 6:30

GAZE ON SPECTACULAR SCENES OF TRULY RAVISHING SPLENDOR!

FOX AND CROW IN "TREASURE JEST" — SPORT
NEWEST "MARCH OF TIME" — "AMERICAN BEAUTY"

NewspaperARCHIVE®
NewspaperARCHIVE®